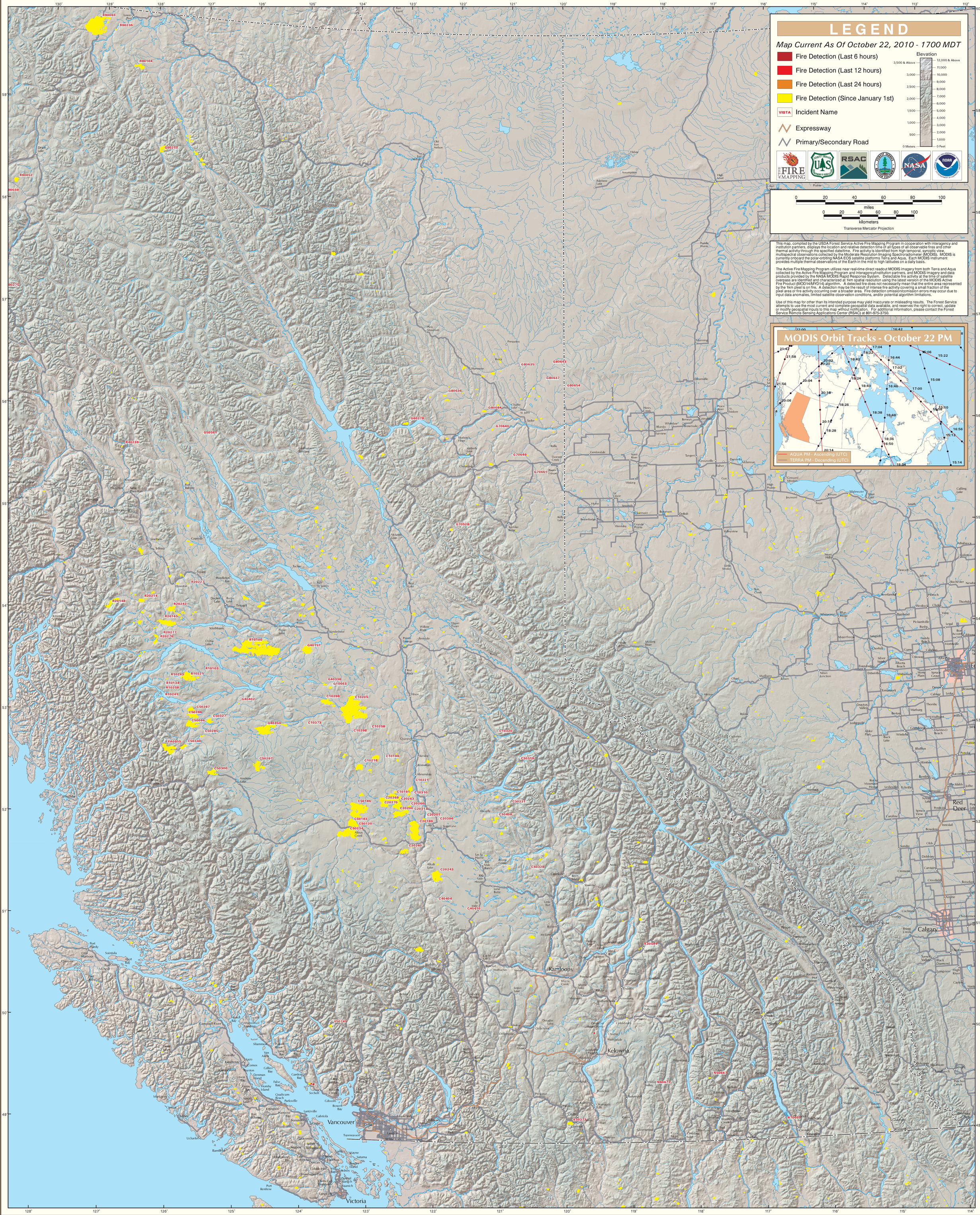MODIS Active Fire Detections - October 22, 2010