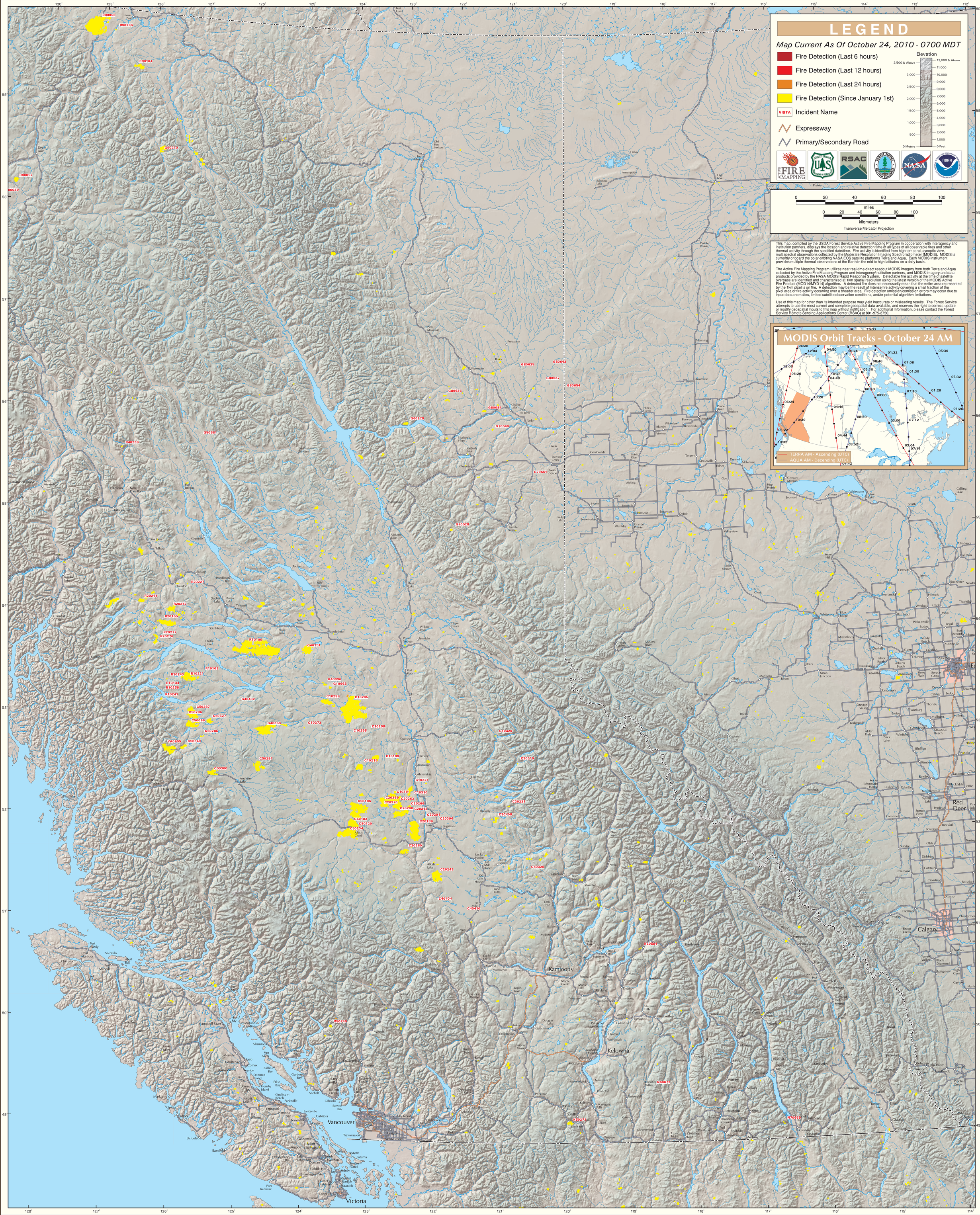MODIS Active Fire Detections - October 24, 2010