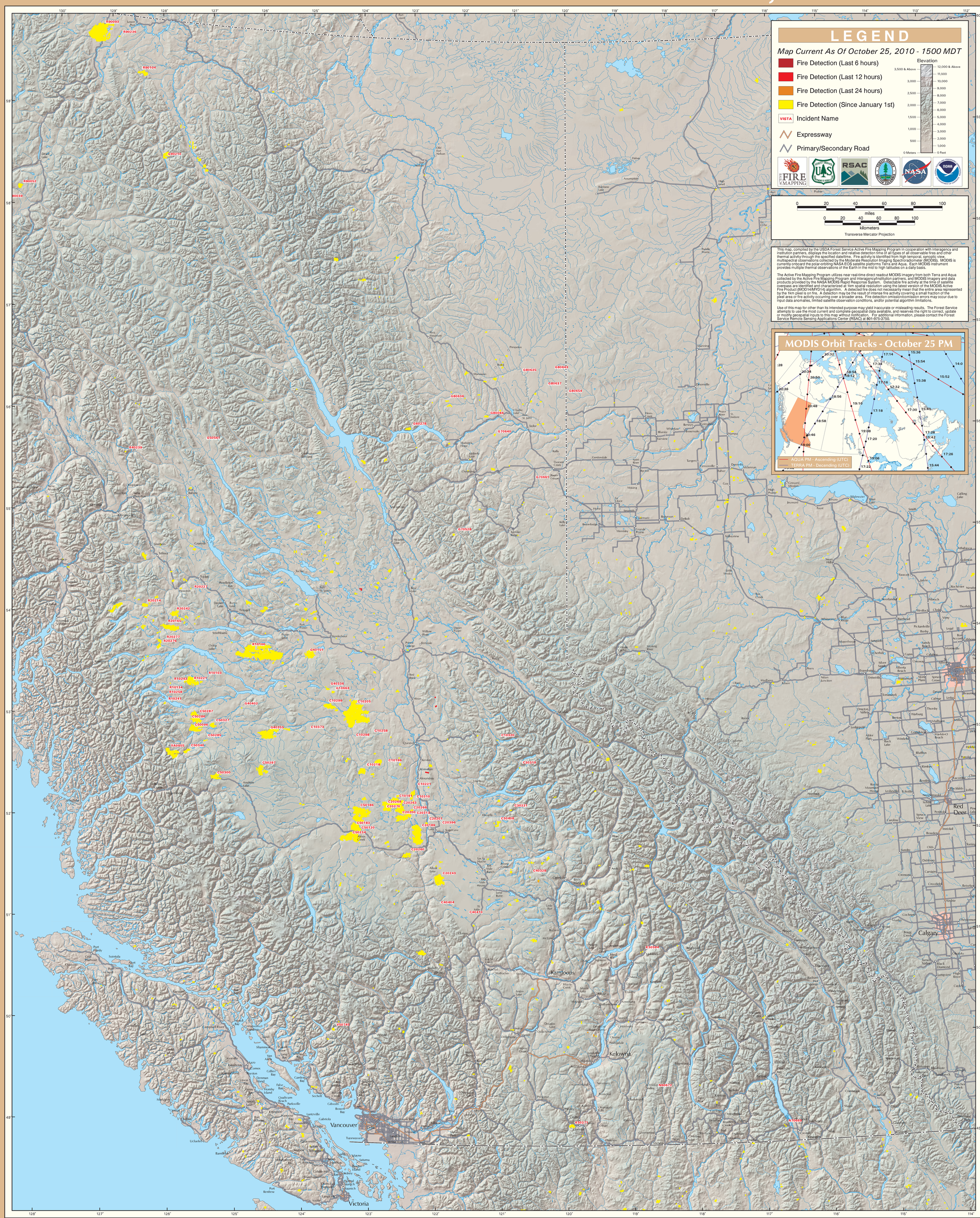MODIS Active Fire Detections - October 25, 2010