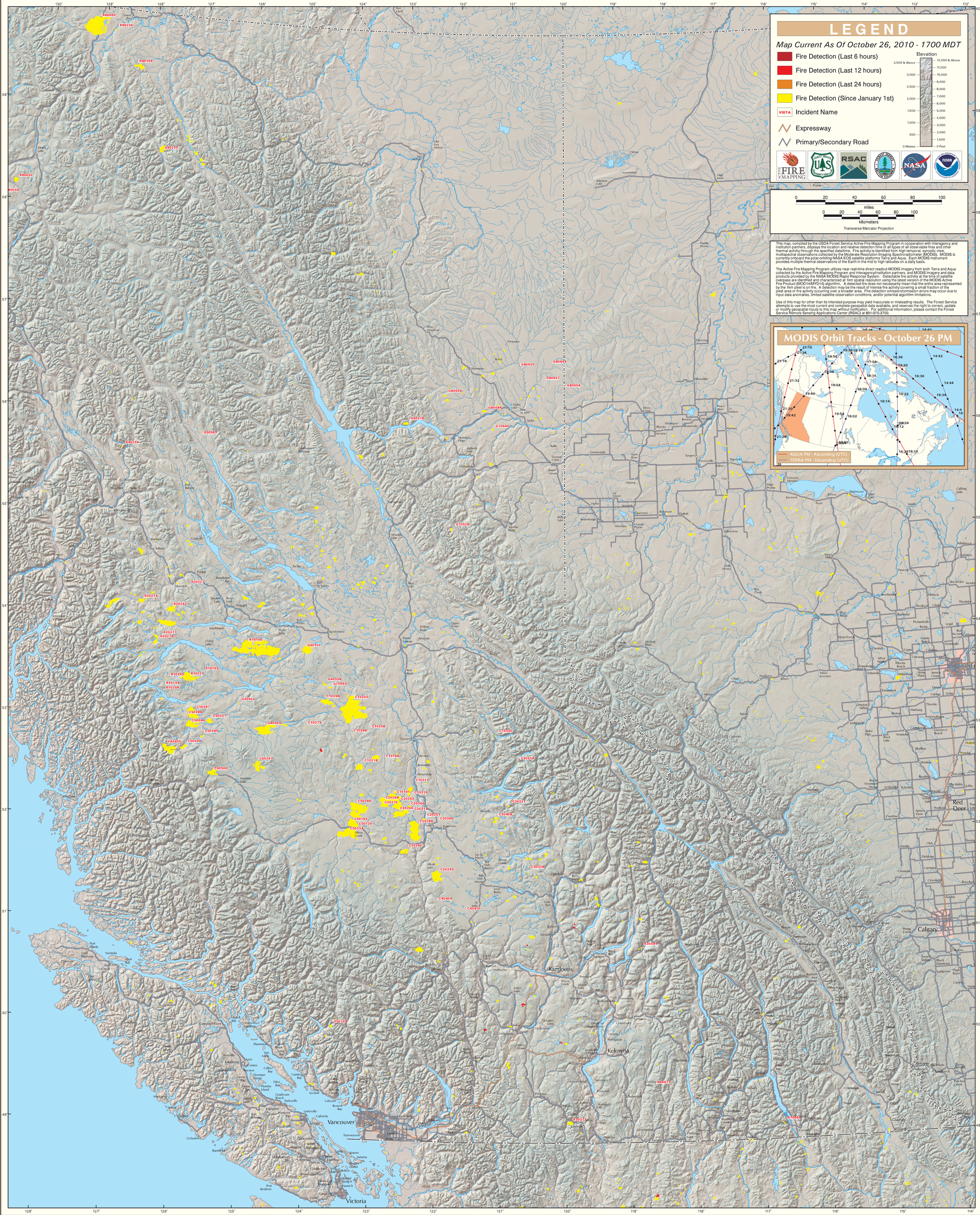MODIS Active Fire Detections - October 26, 2010