MODIS Active Fire Detections - November 3, 2010

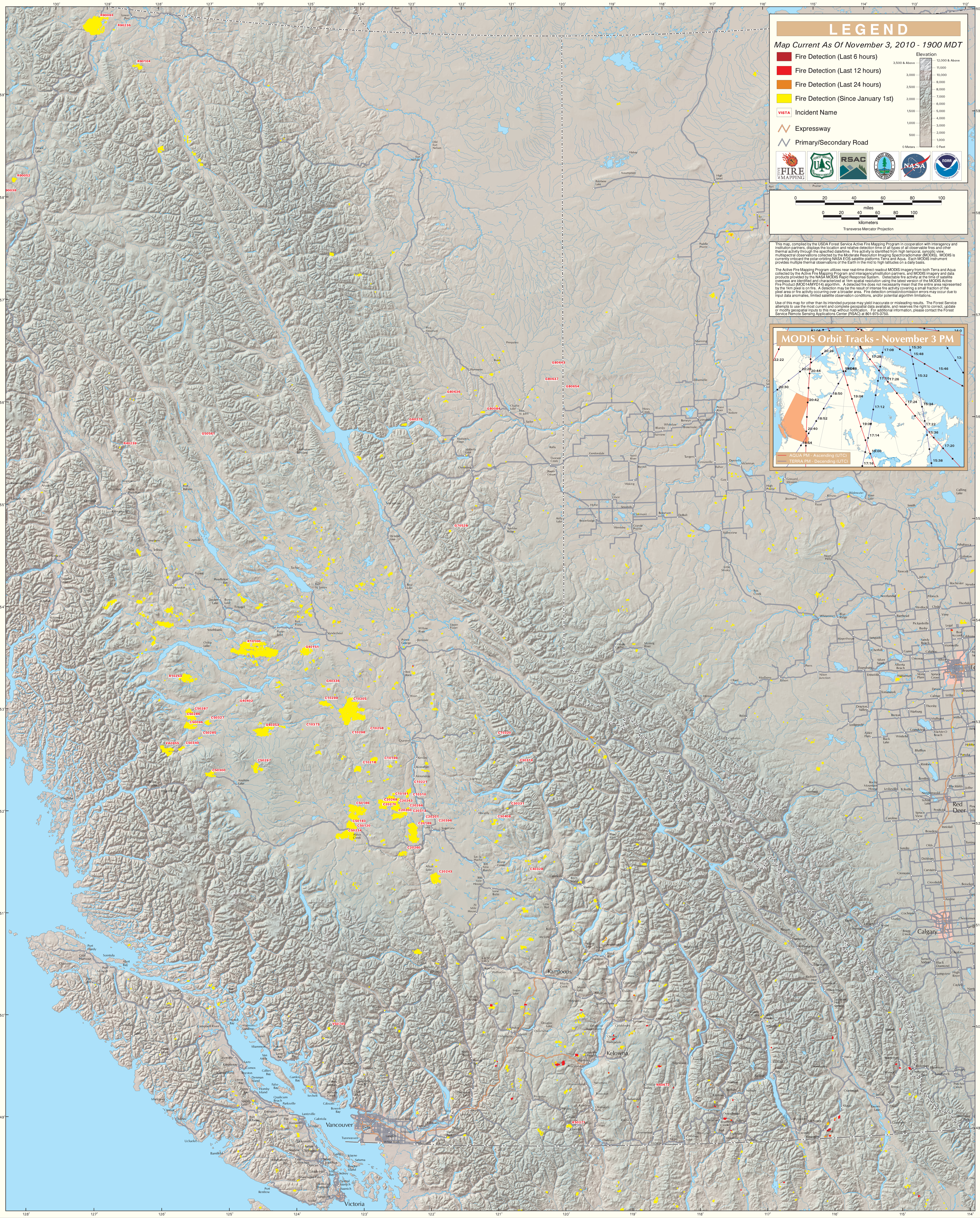

British Columbia (East)