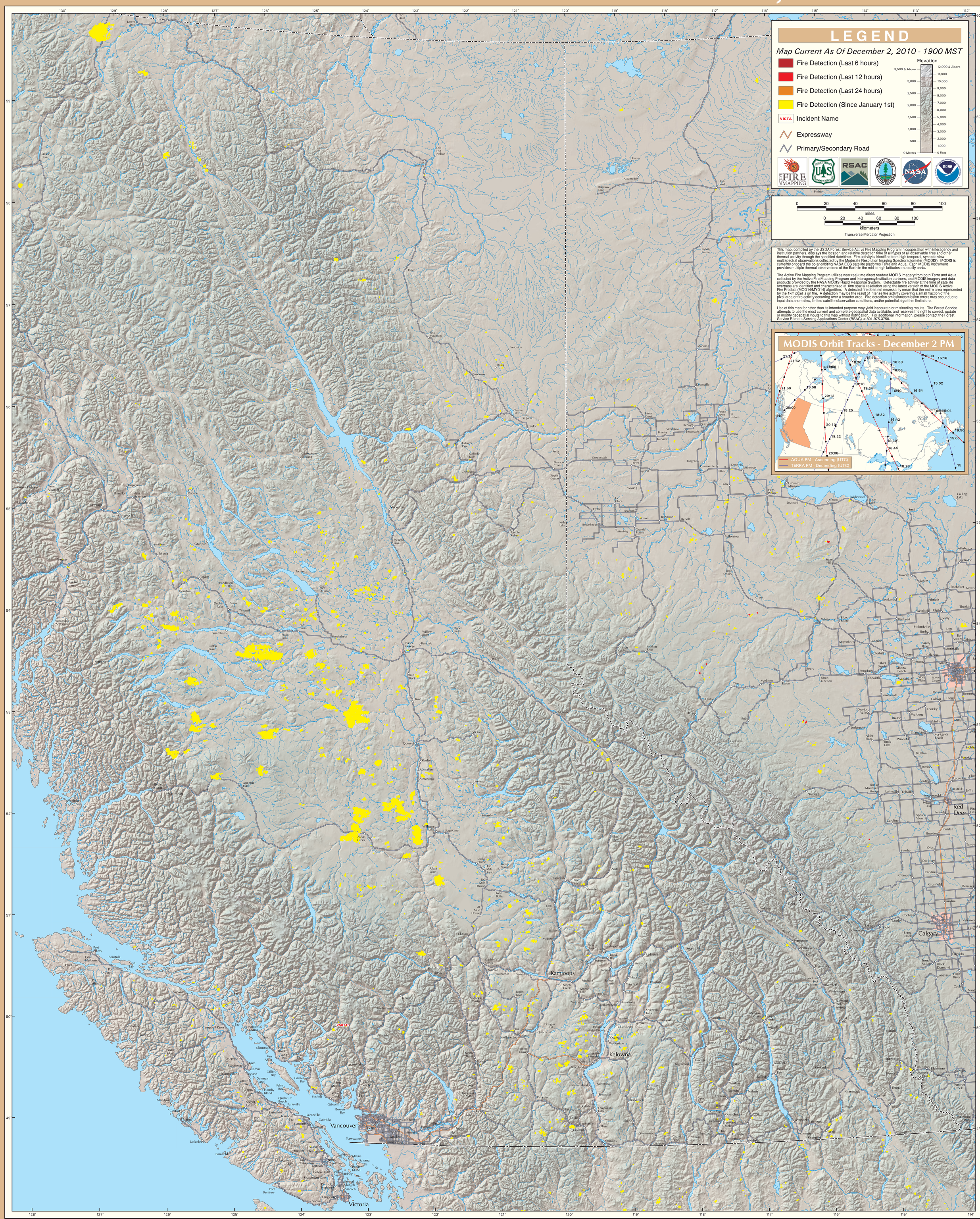MODIS Active Fire Detections - December 2, 2010