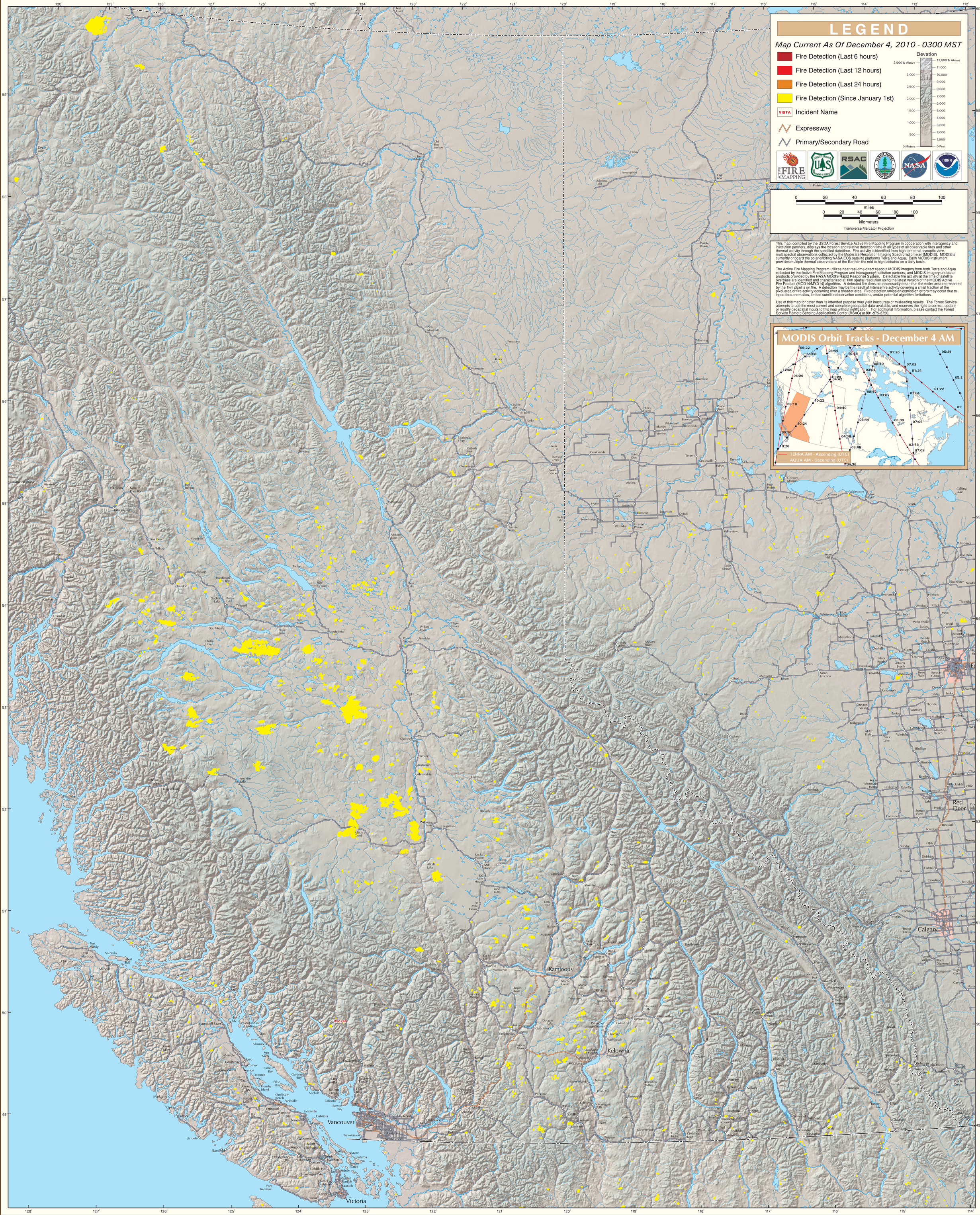MODIS Active Fire Detections - December 4, 2010