MODIS Active Fire Detections - December 7, 2010

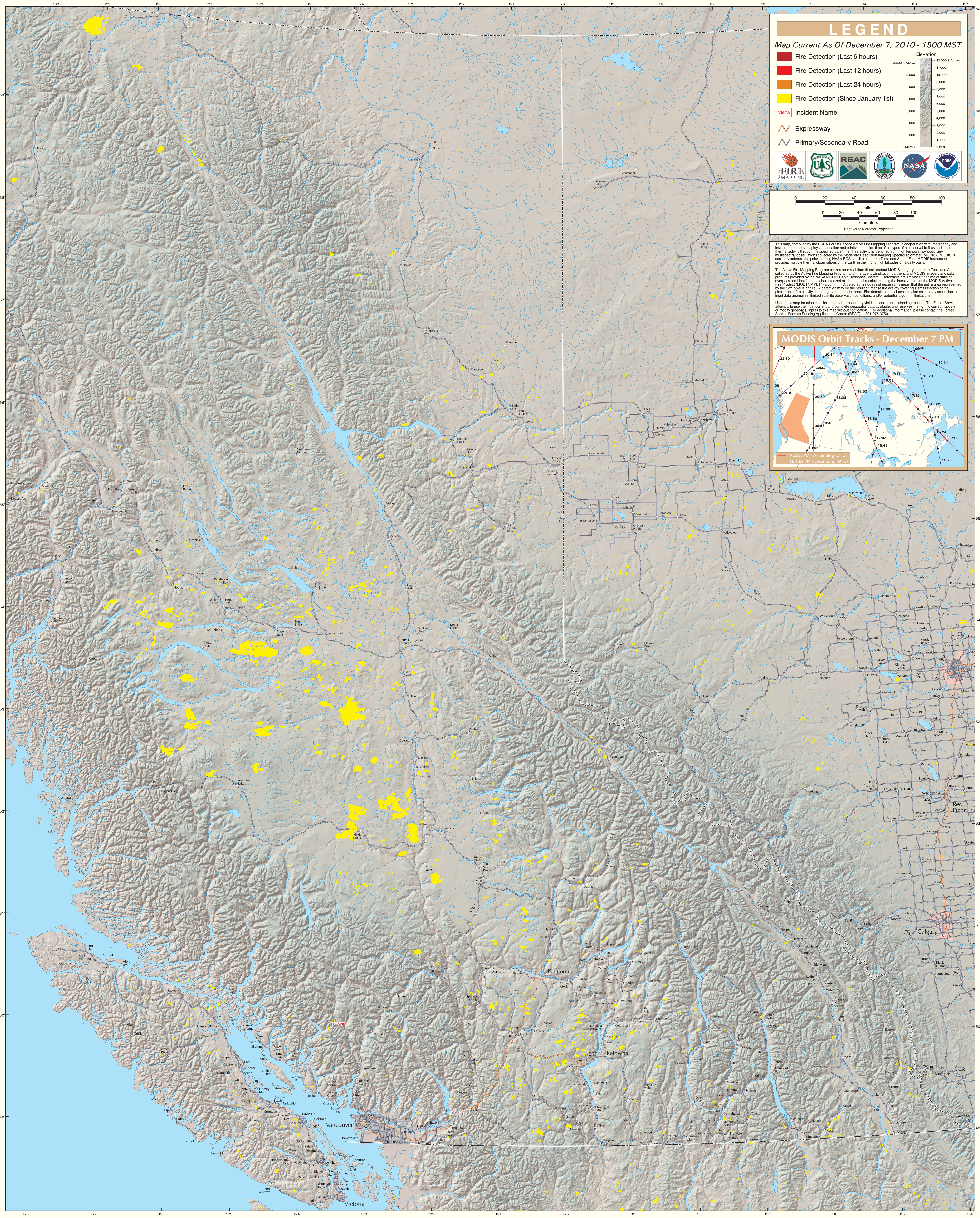

British Columbia (East)