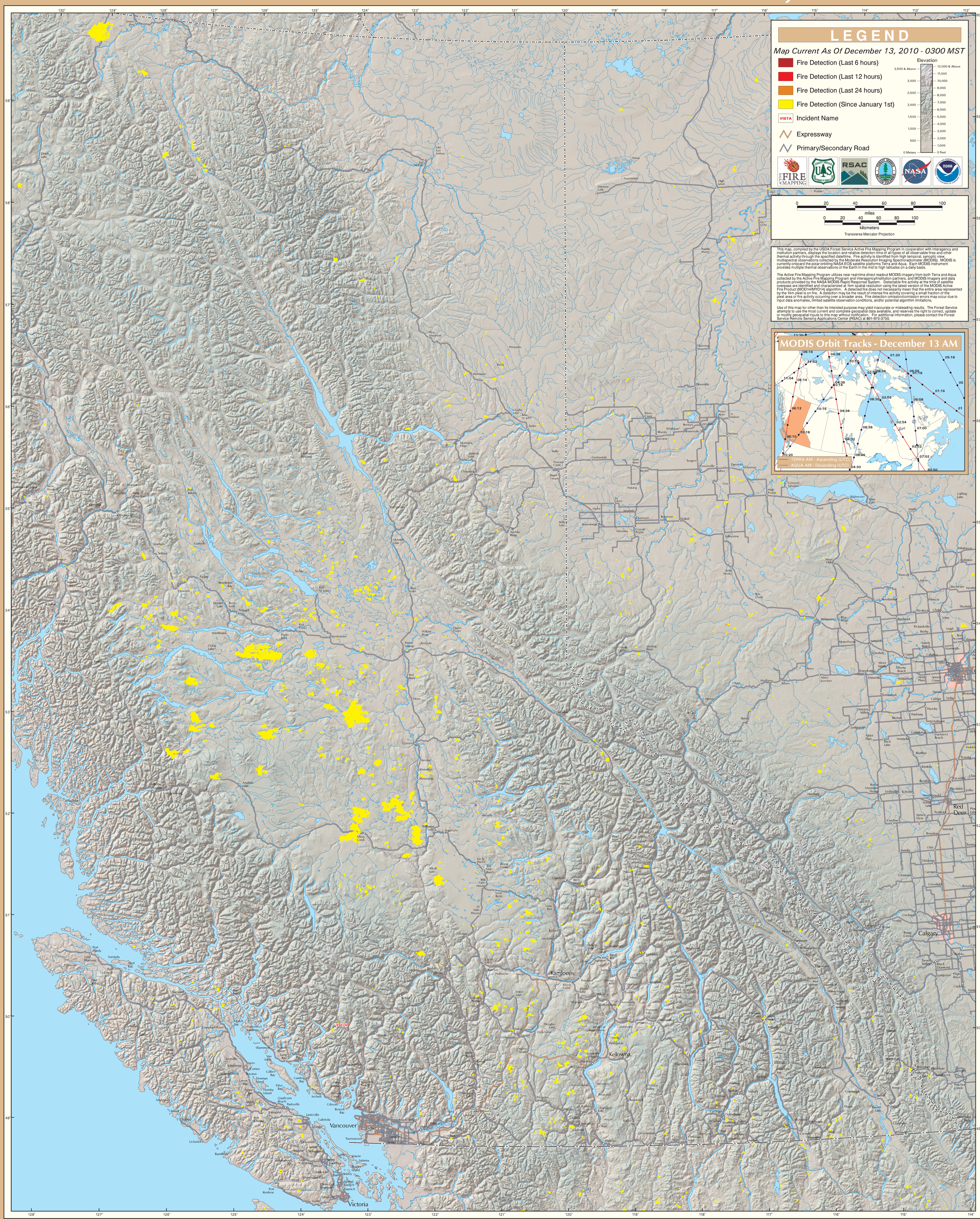MODIS Active Fire Detections - December 13, 2010