MODIS Active Fire Detections - April 27, 2014

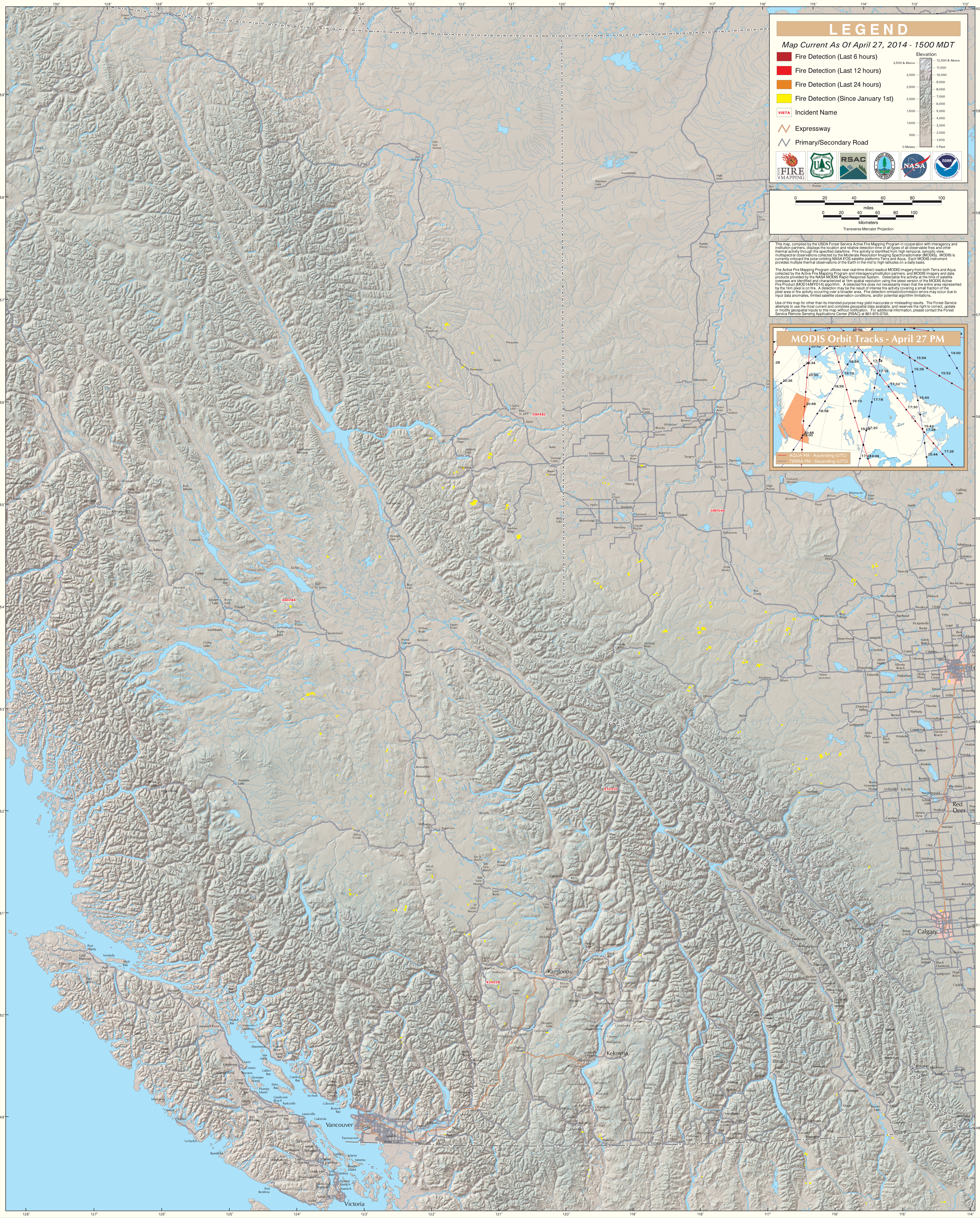

British Columbia (East)