# MODIS Active Fire Detections - July 11, 2014
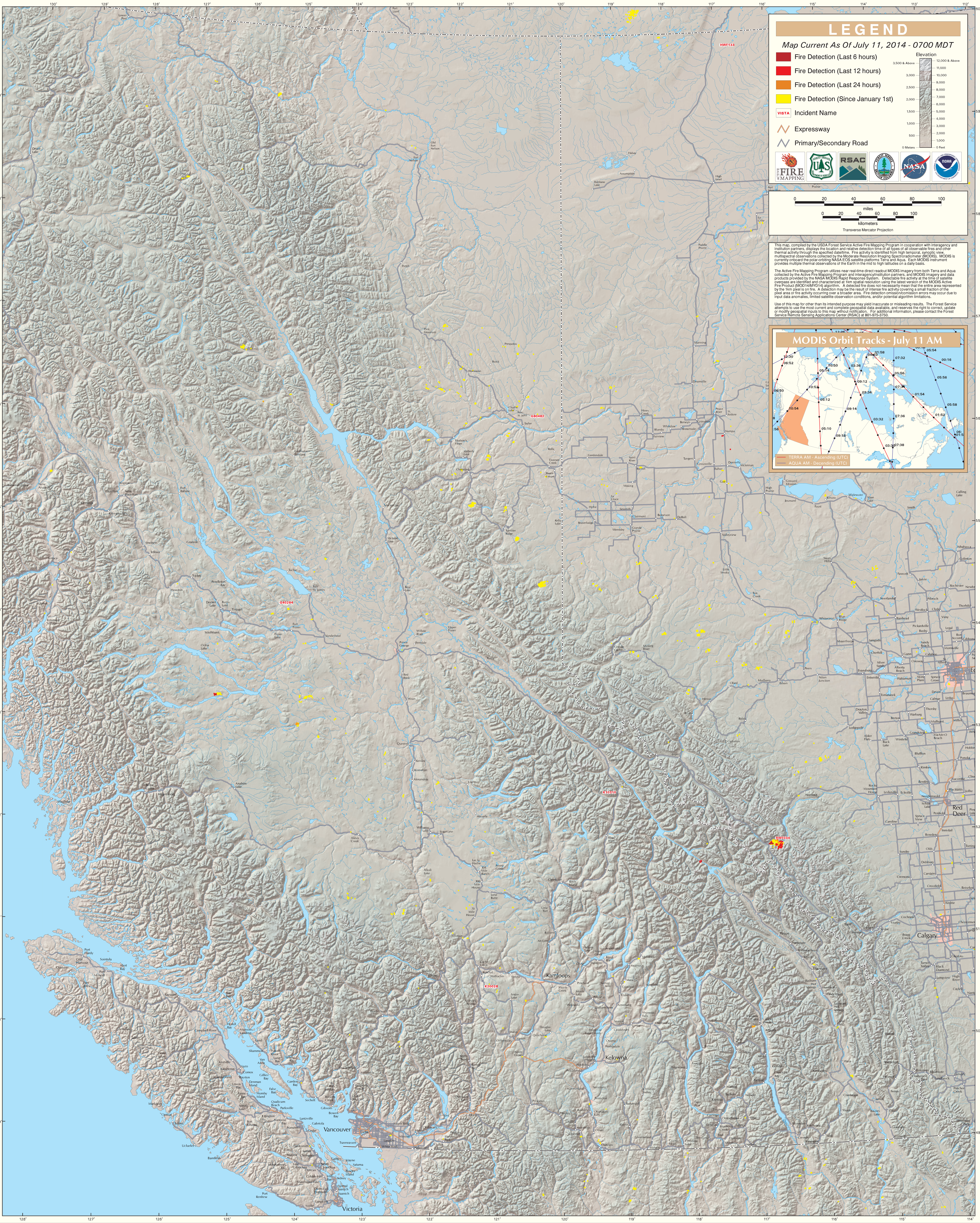
British Columbia (East)