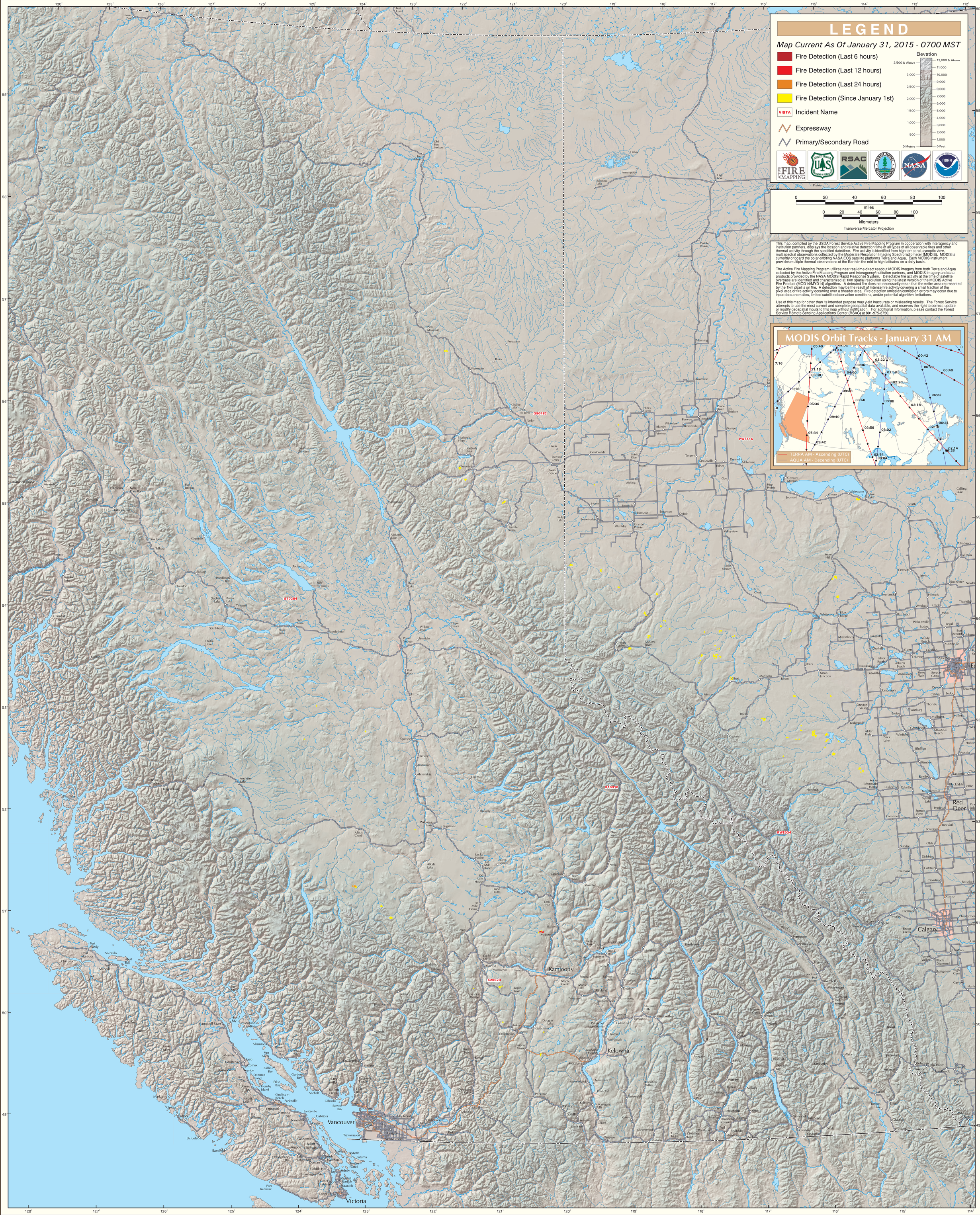MODIS Active Fire Detections - January 31, 2015