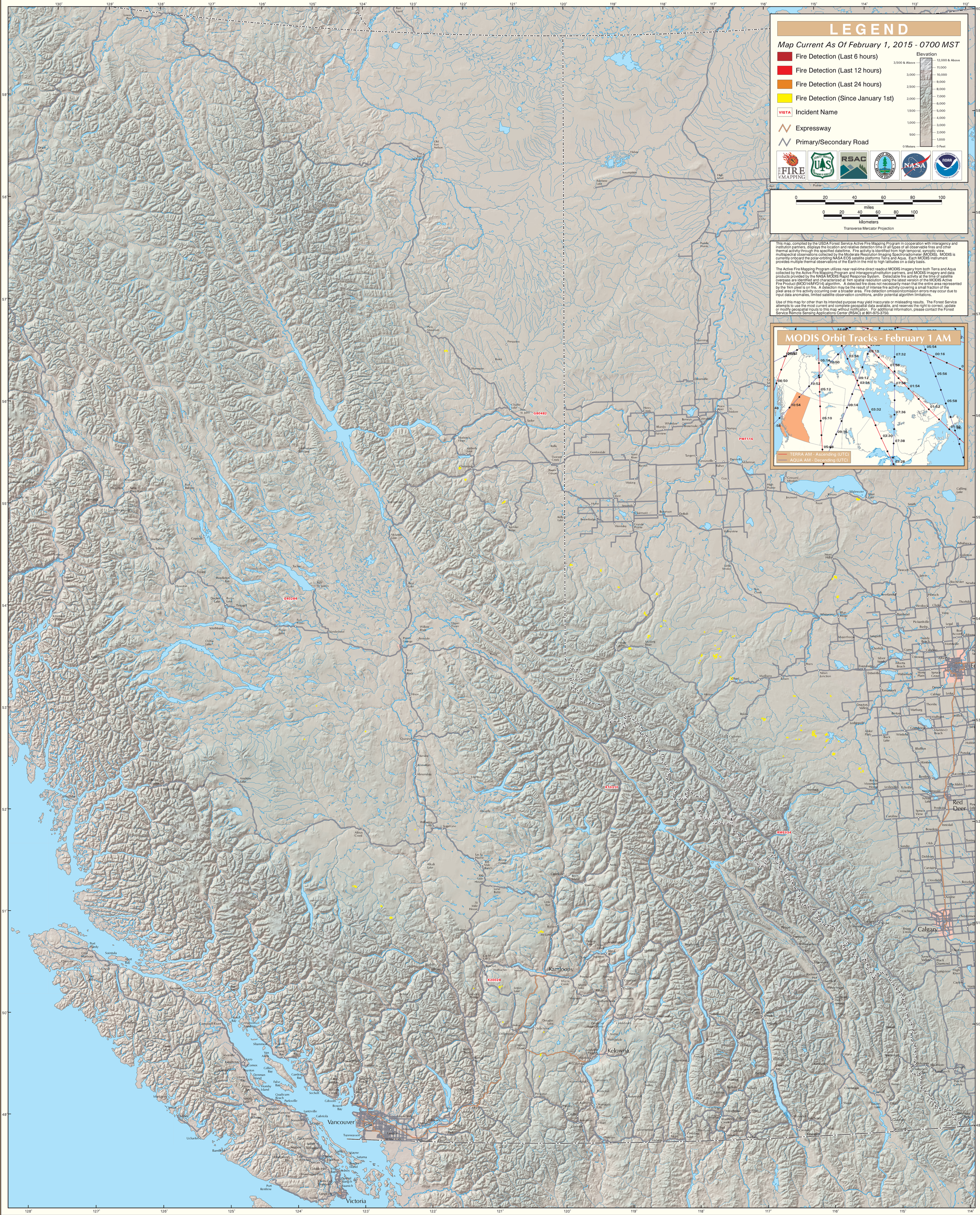MODIS Active Fire Detections - February 1, 2015