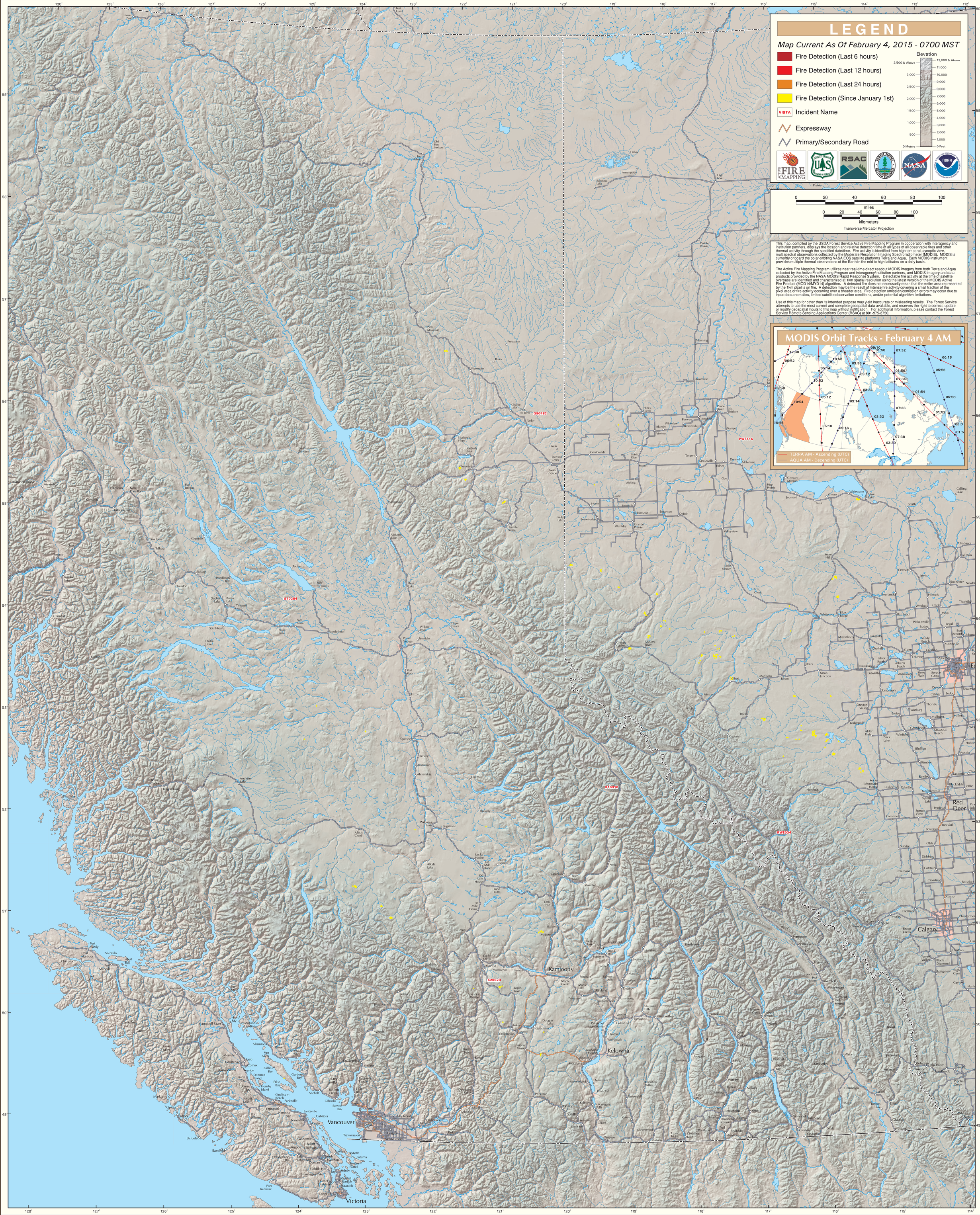MODIS Active Fire Detections - February 4, 2015