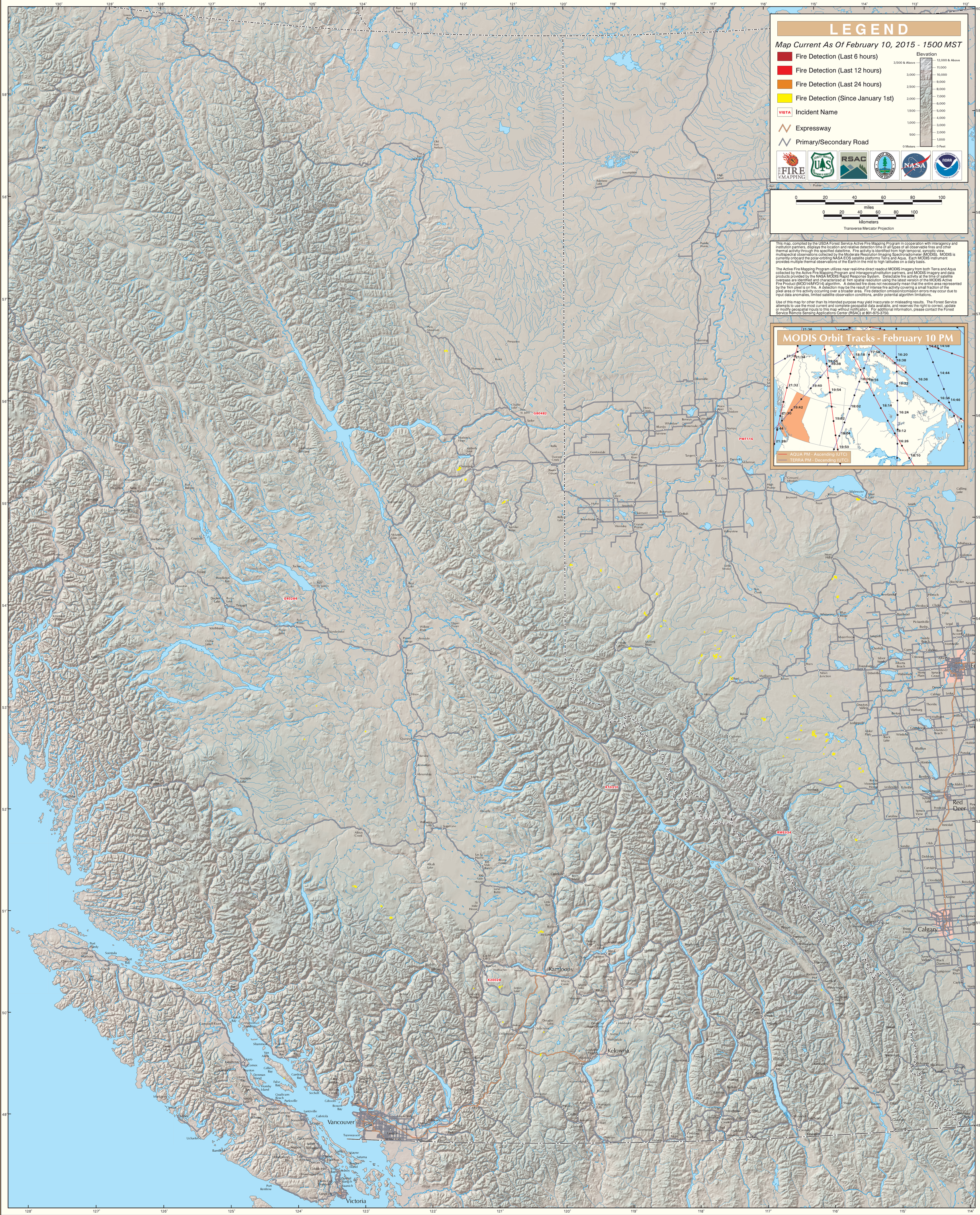MODIS Active Fire Detections - February 10, 2015