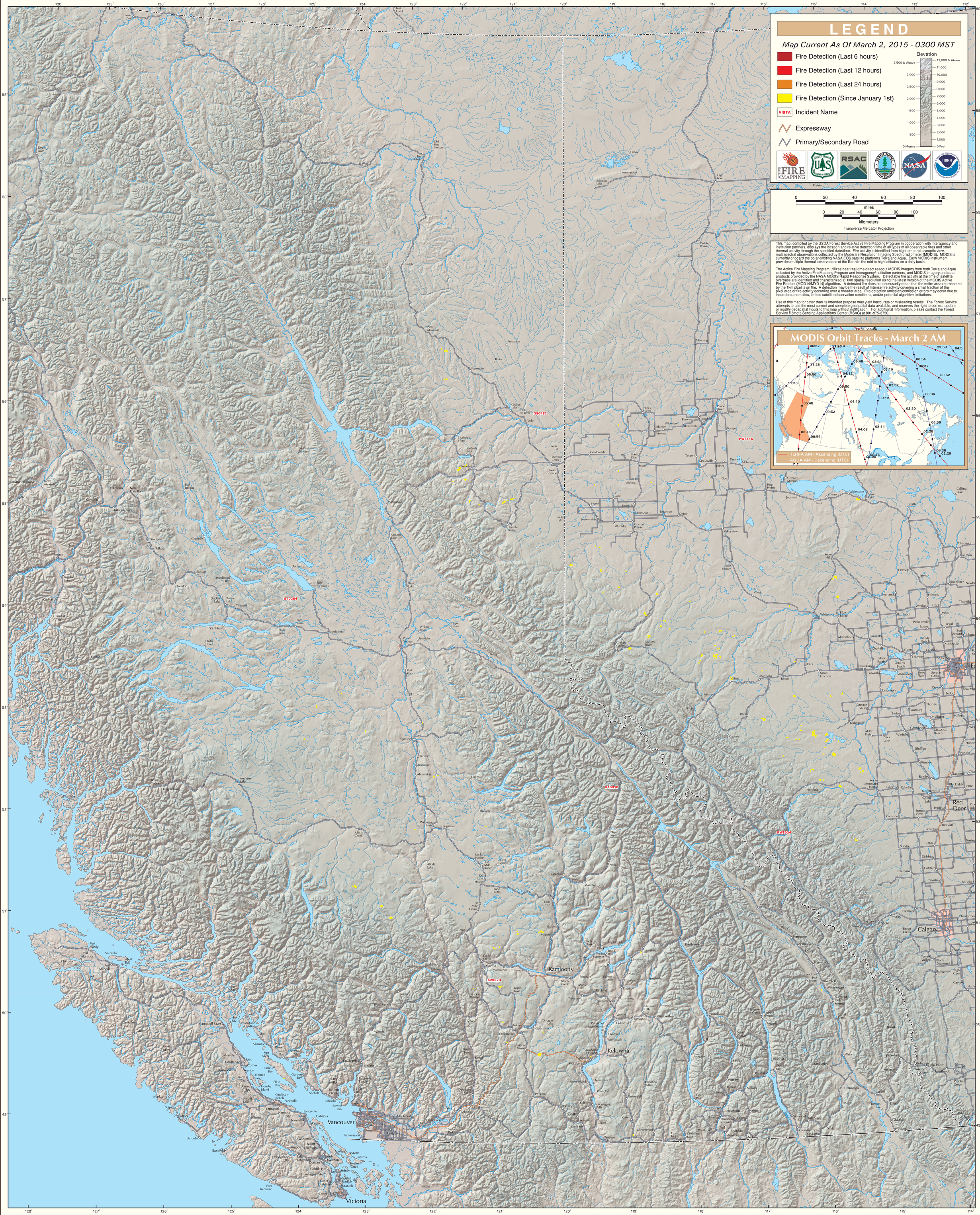MODIS Active Fire Detections - March 2, 2015