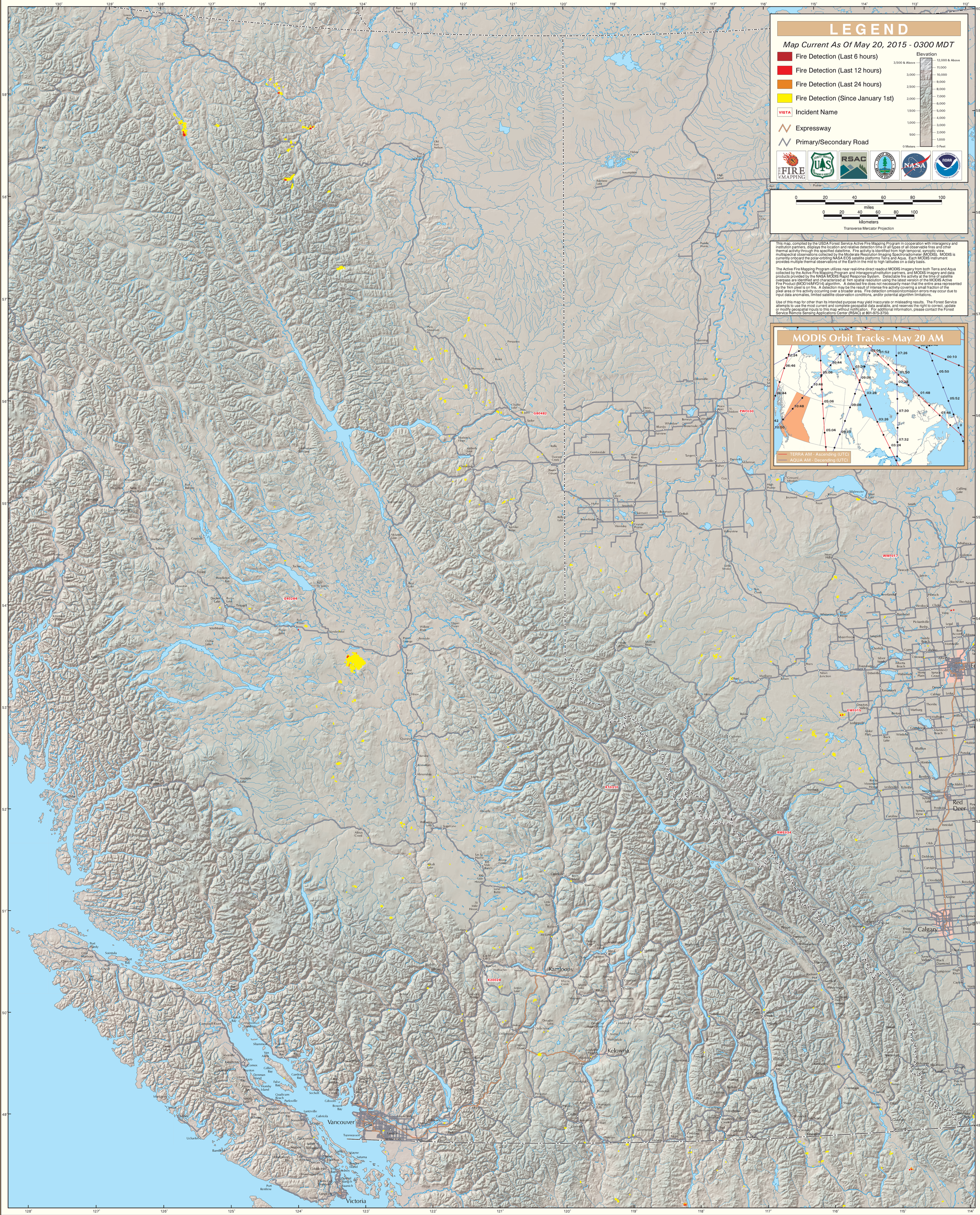MODIS Active Fire Detections - May 20, 2015