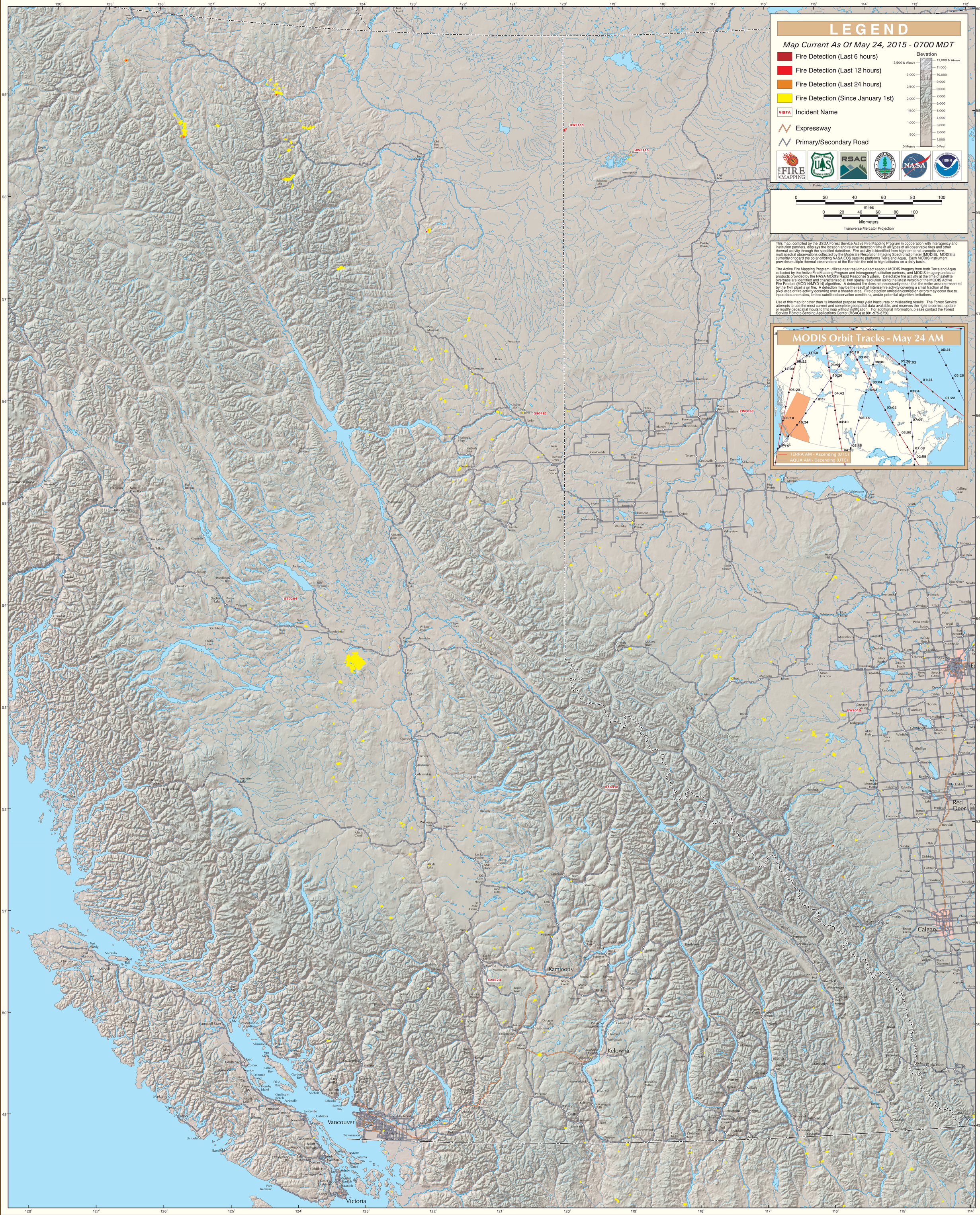MODIS Active Fire Detections - May 24, 2015