MODIS Active Fire Detections - June 4, 2015
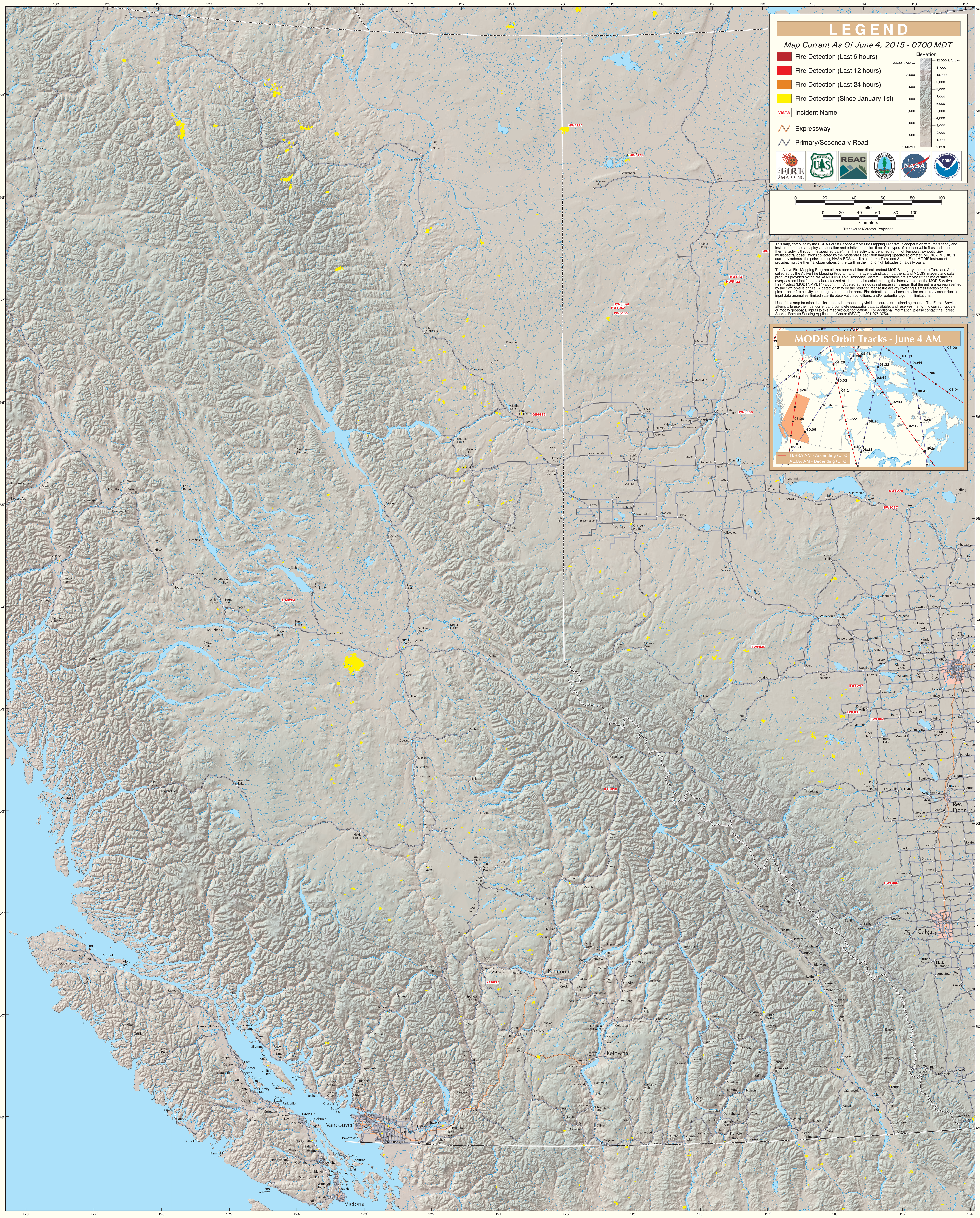
British Columbia (East)