MODIS Active Fire Detections - June 14, 2015

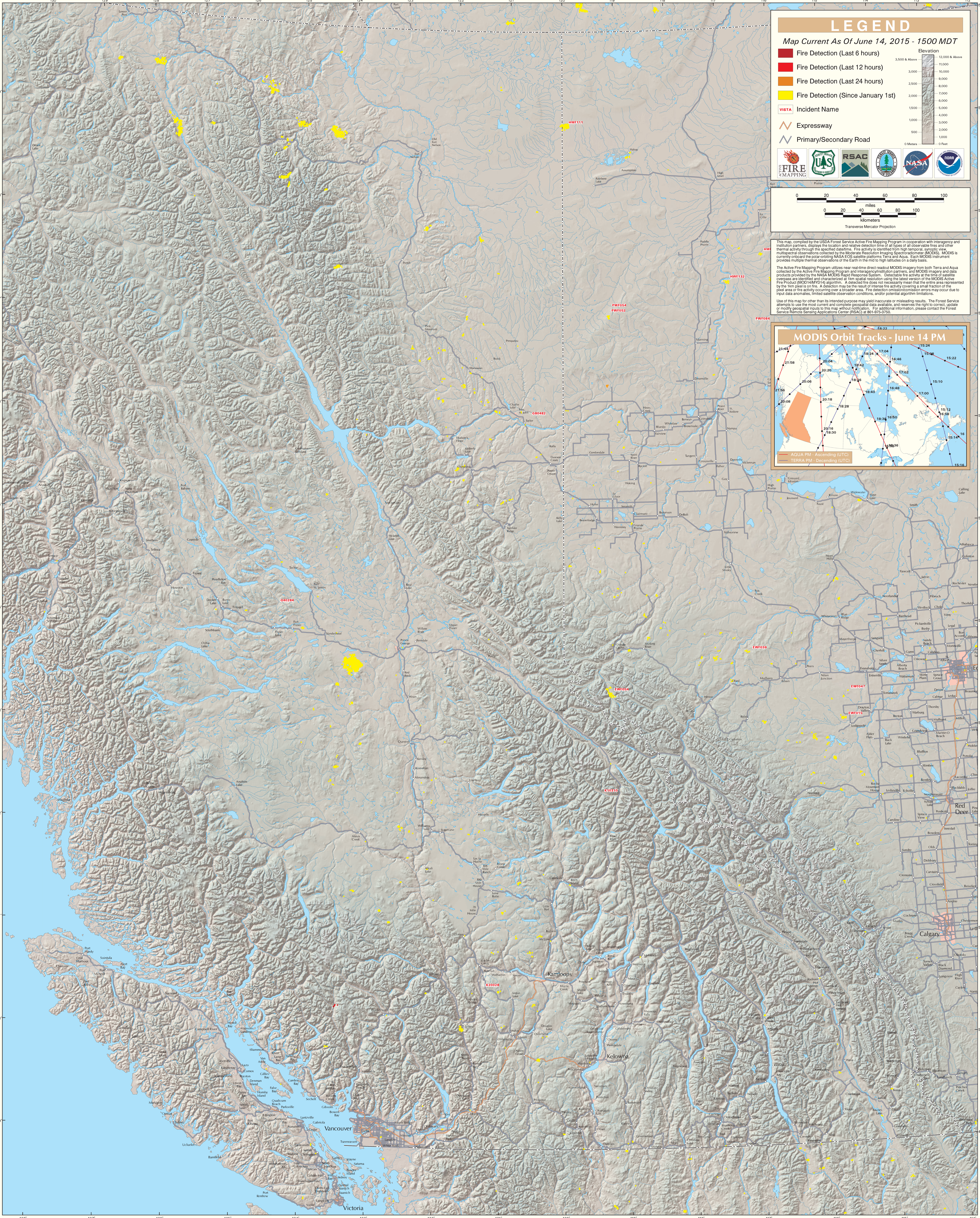

British Columbia (East)