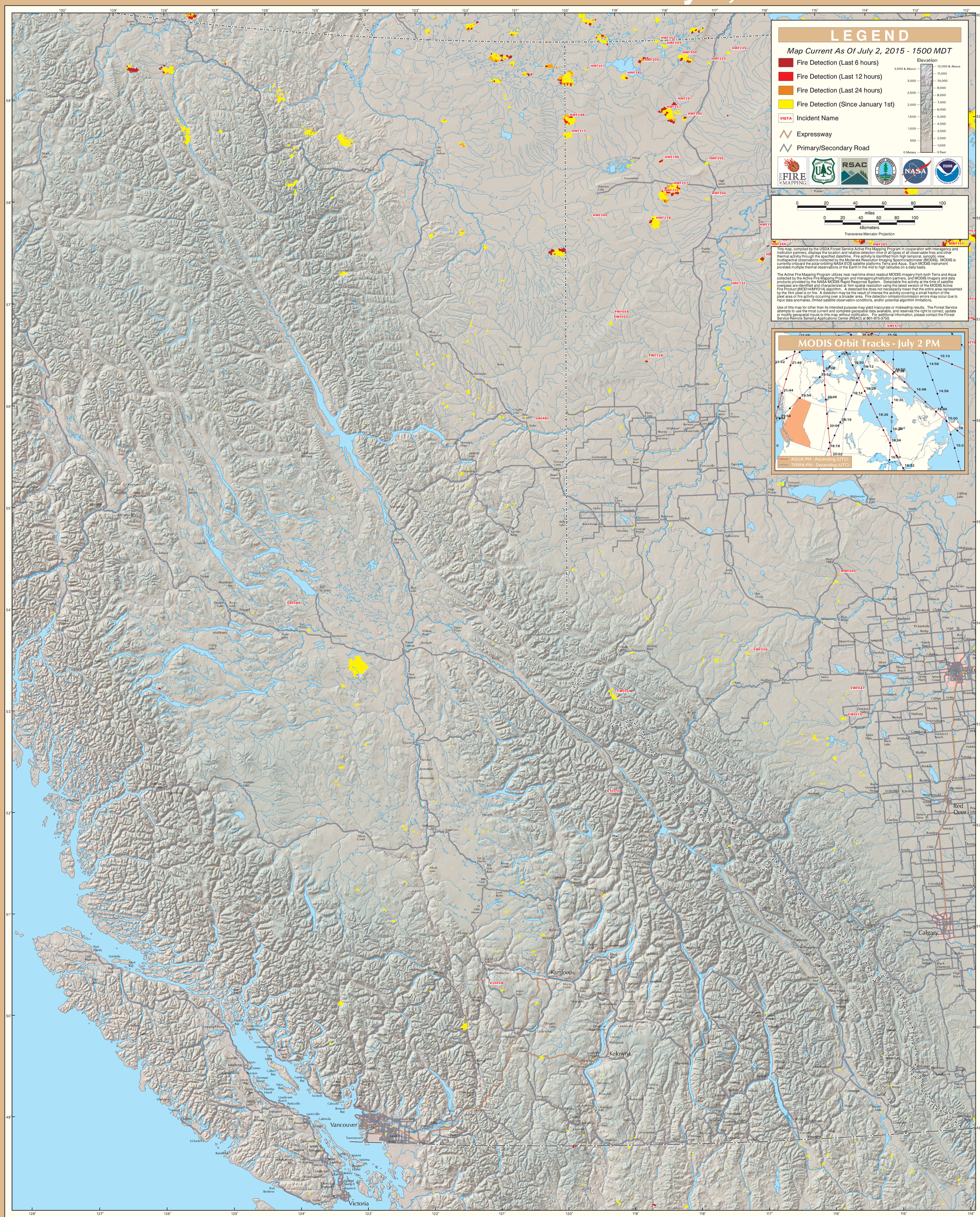MODIS Active Fire Detections - July 2, 2015