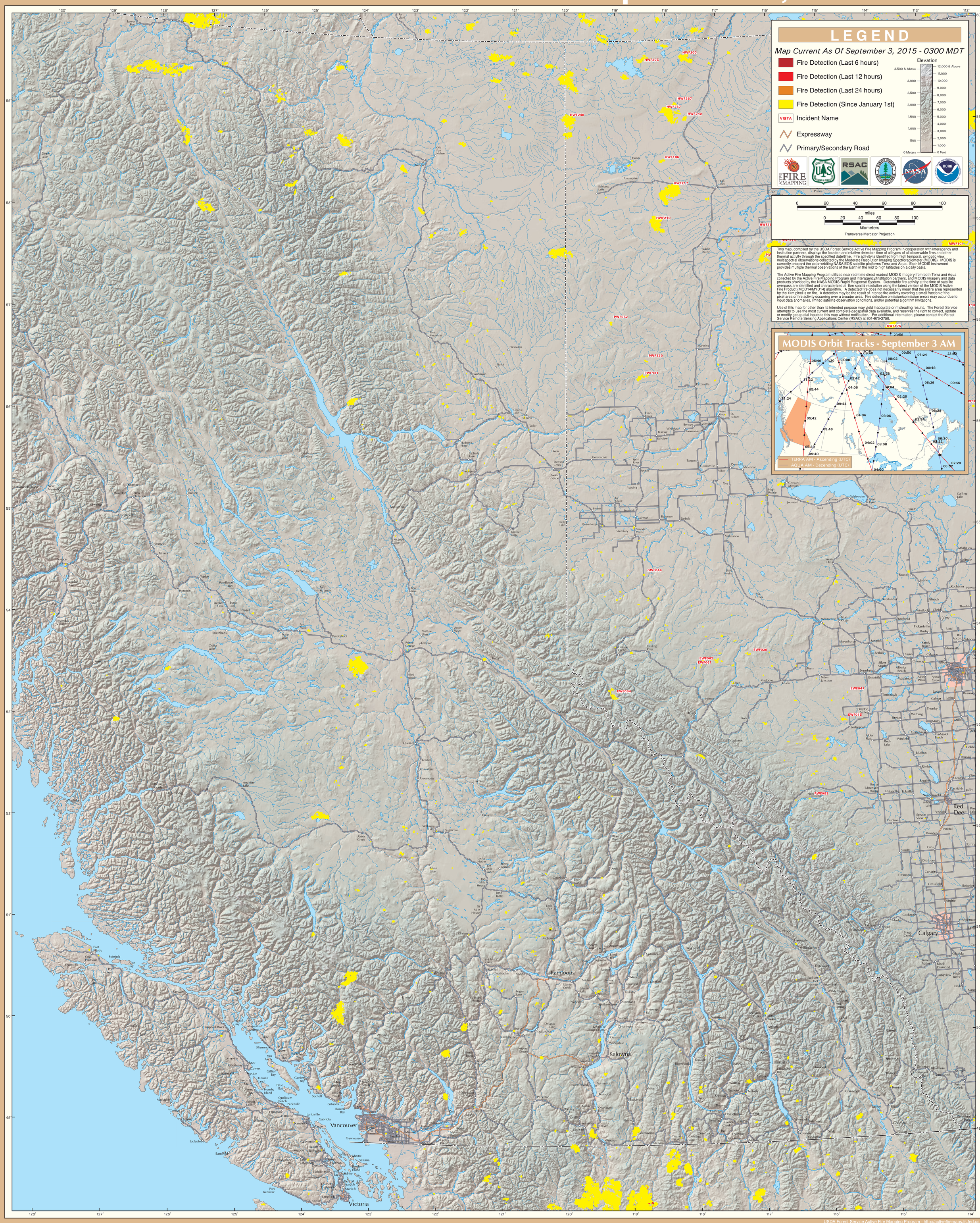MODIS Active Fire Detections - September 3, 2015