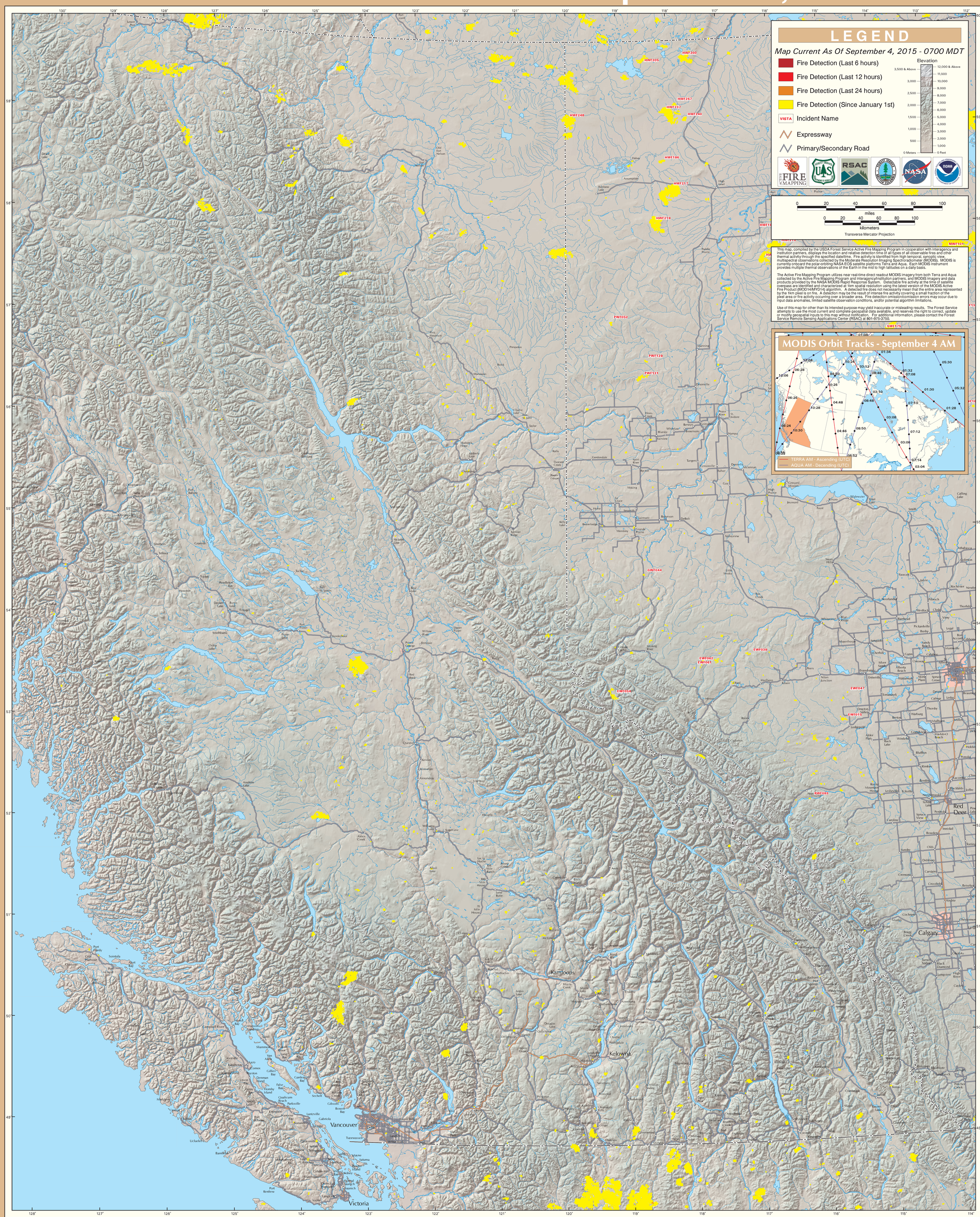MODIS Active Fire Detections - September 4, 2015