MODIS Active Fire Detections - September 15, 2015

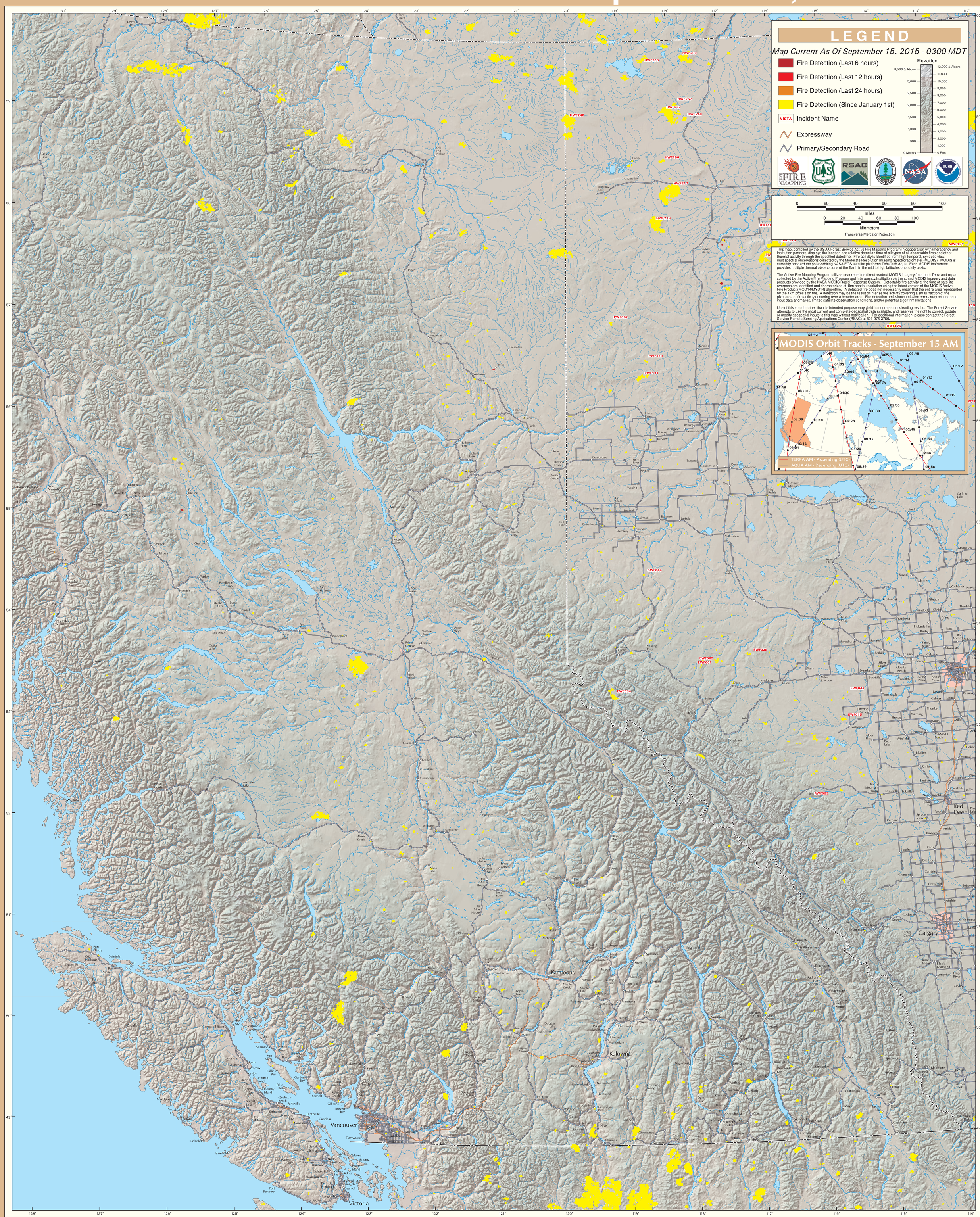

British Columbia (East)