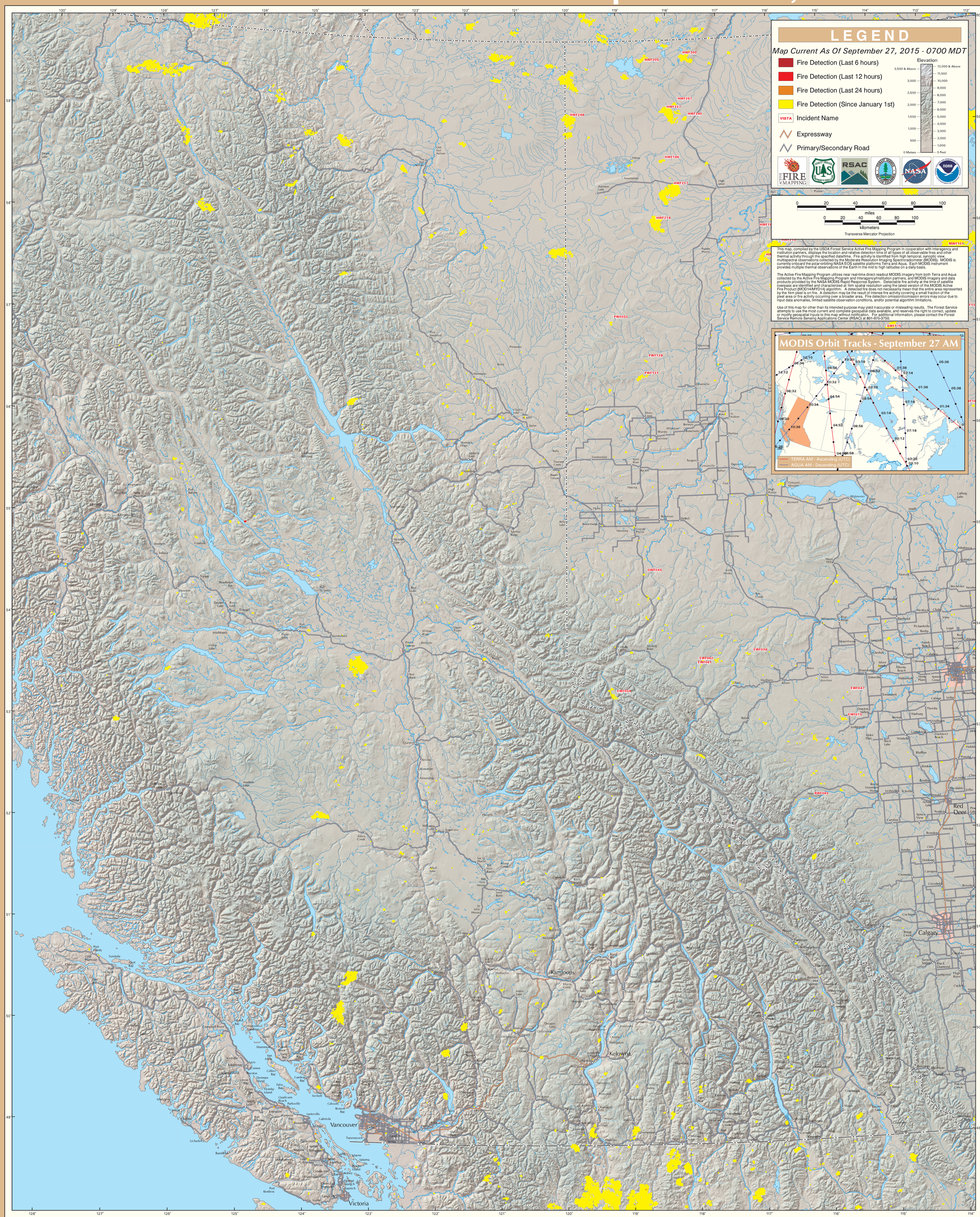MODIS Active Fire Detections - September 27, 2015