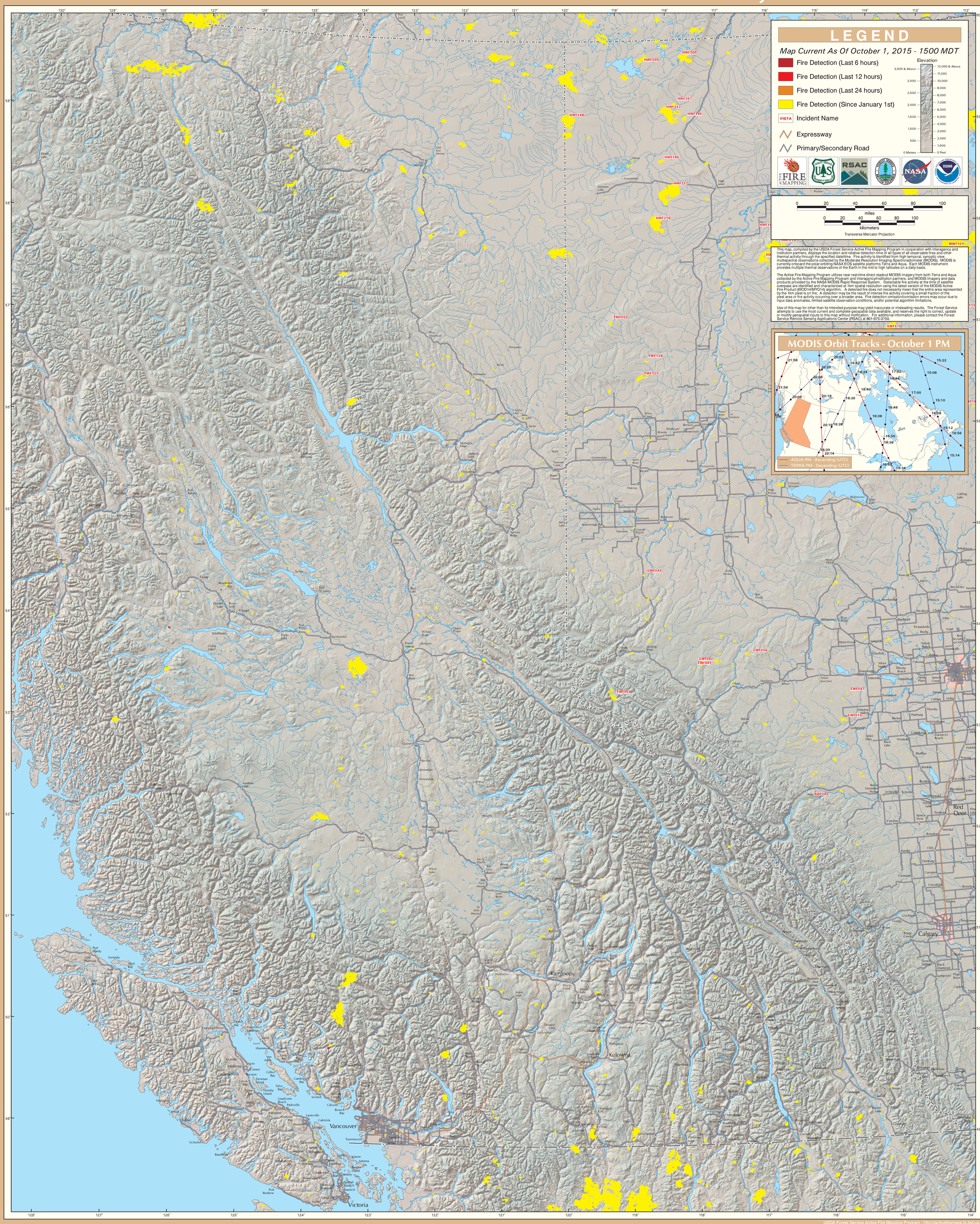MODIS Active Fire Detections - October 1, 2015