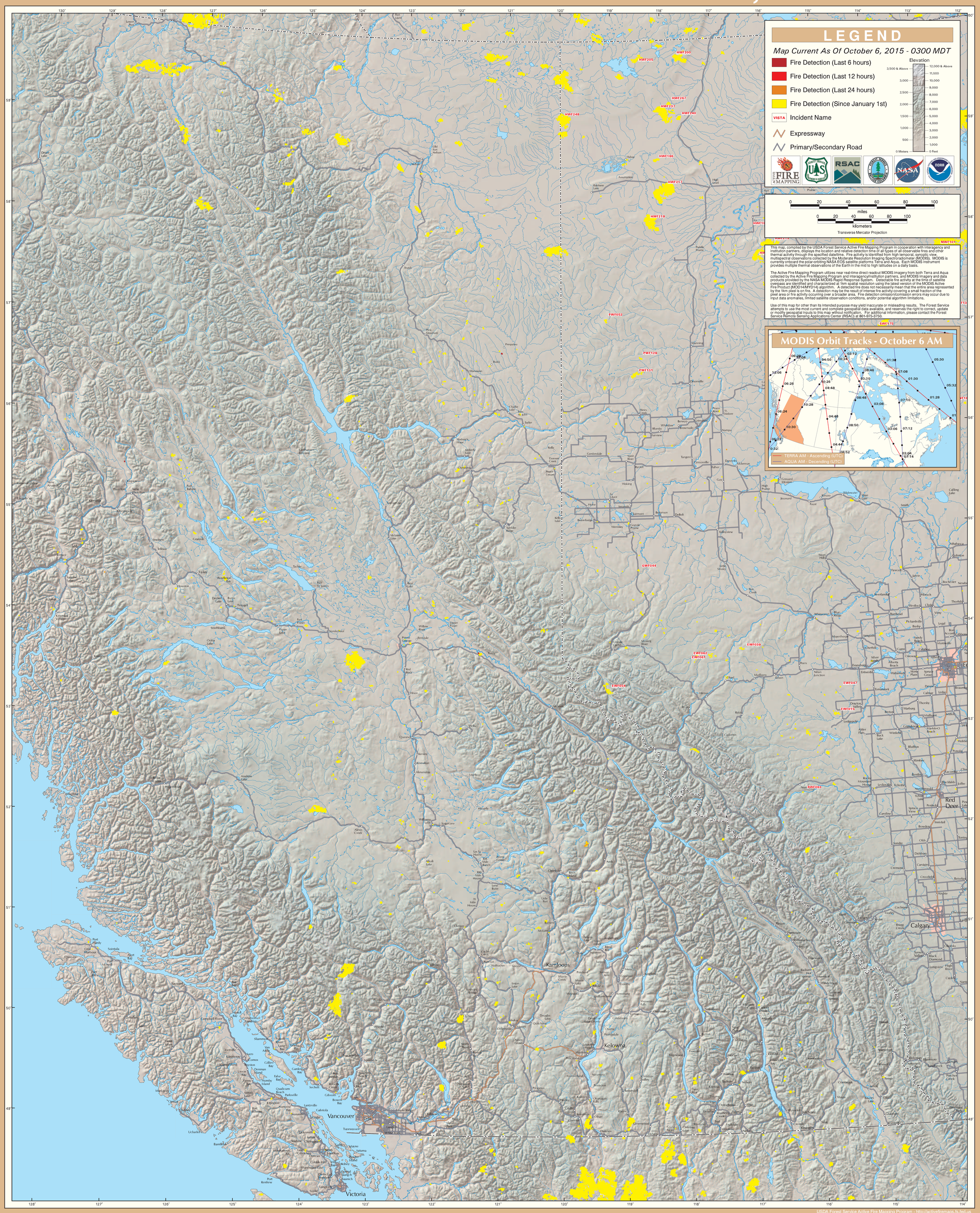MODIS Active Fire Detections - October 6, 2015