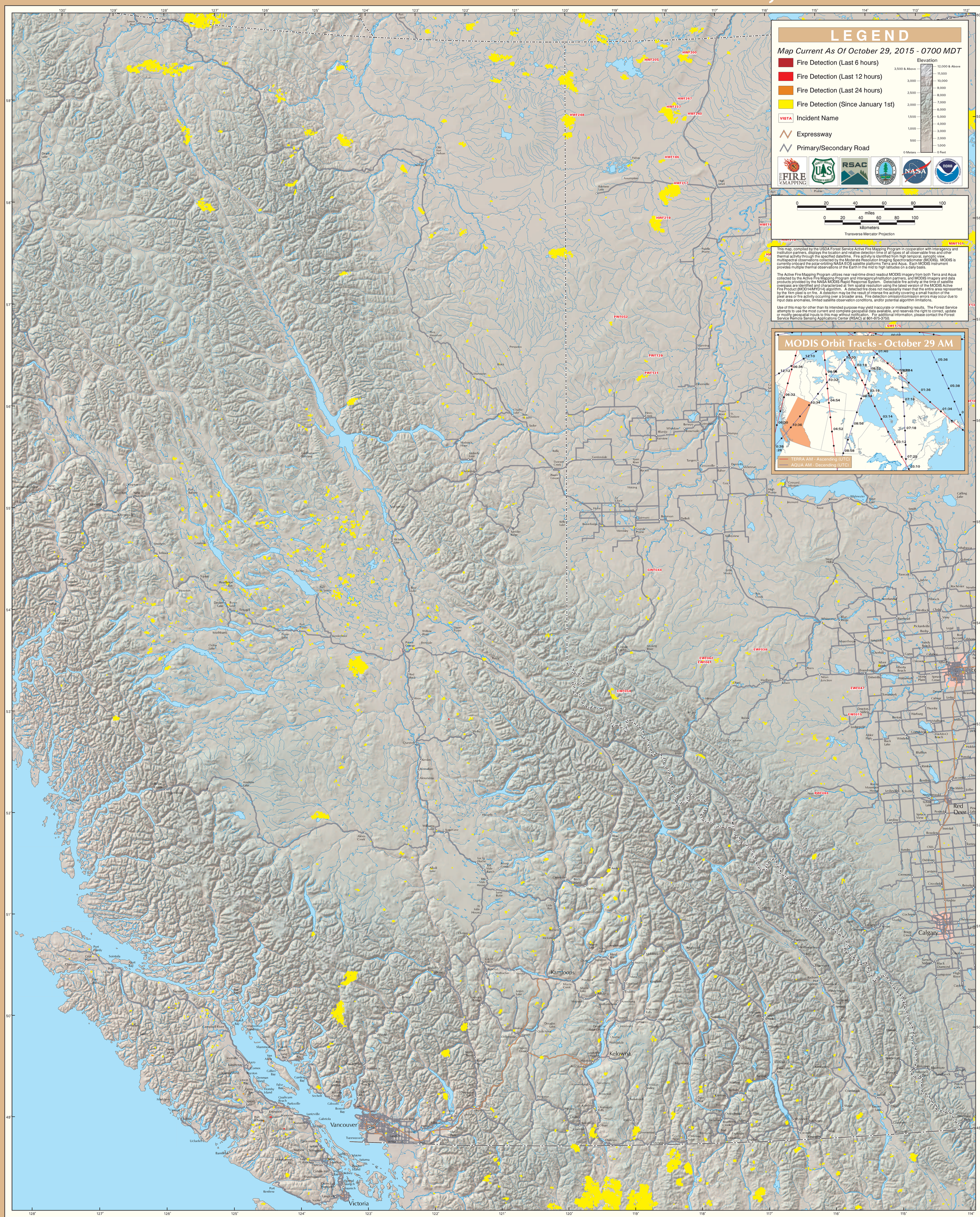MODIS Active Fire Detections - October 29, 2015