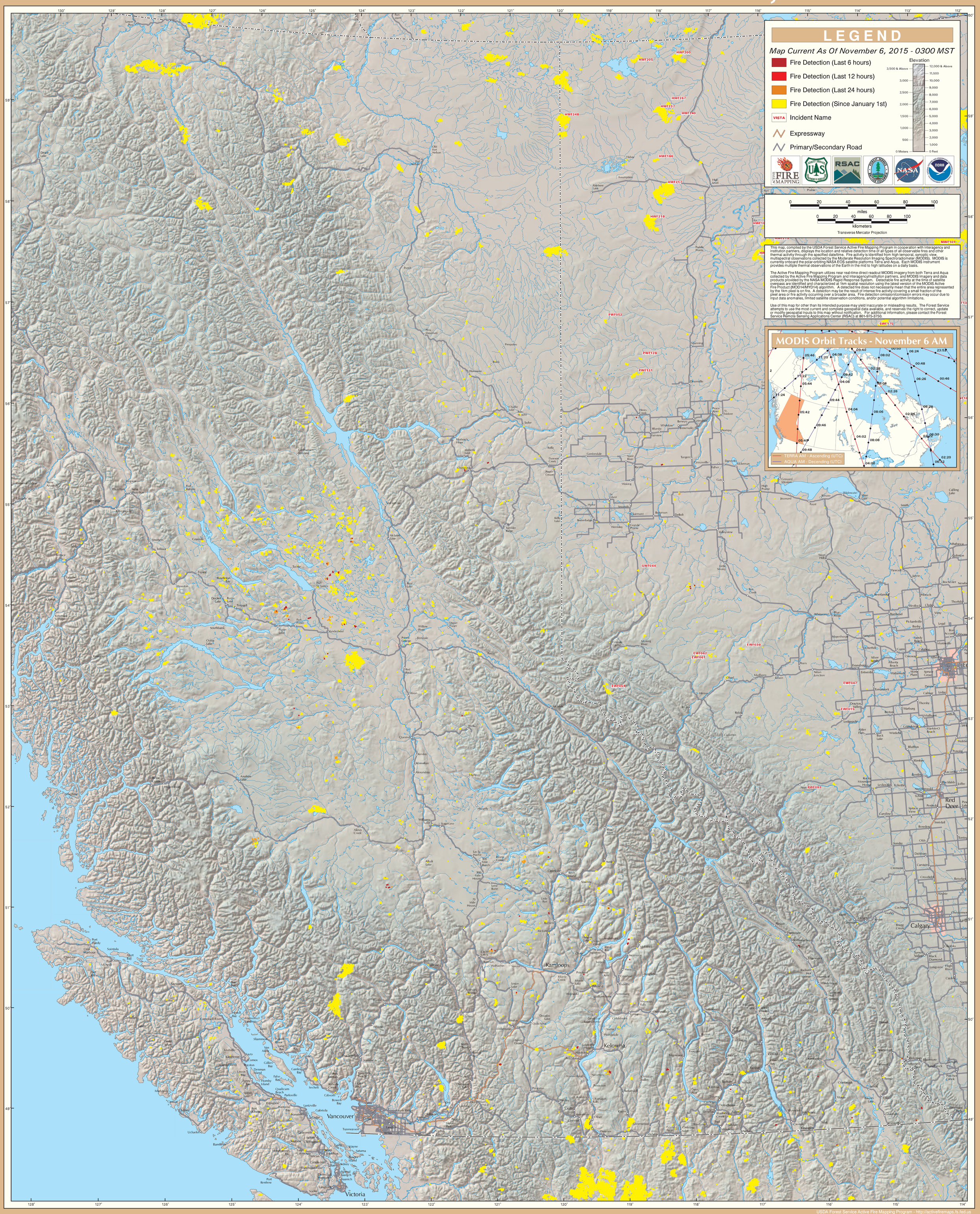MODIS Active Fire Detections - November 6, 2015