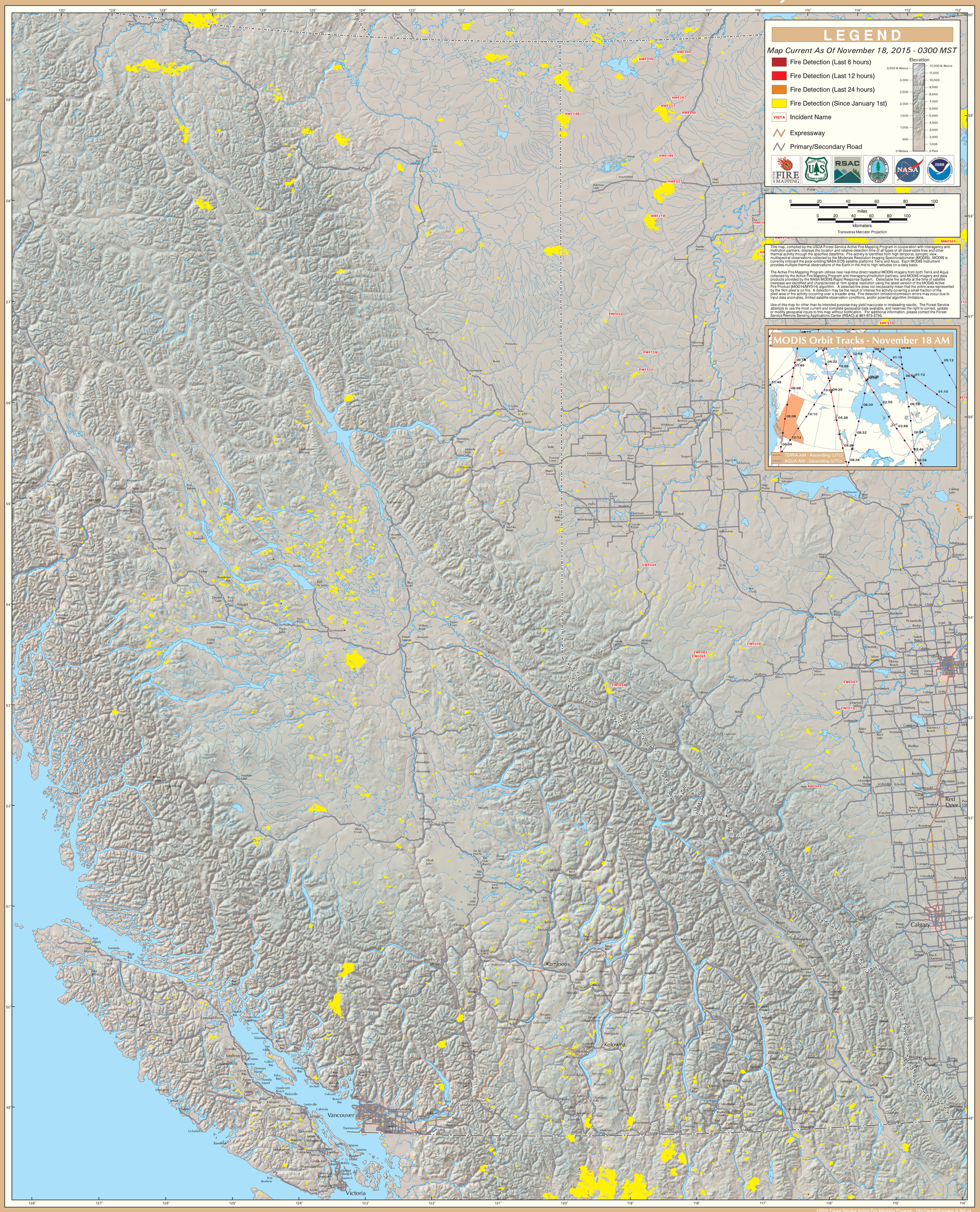MODIS Active Fire Detections - November 18, 2015