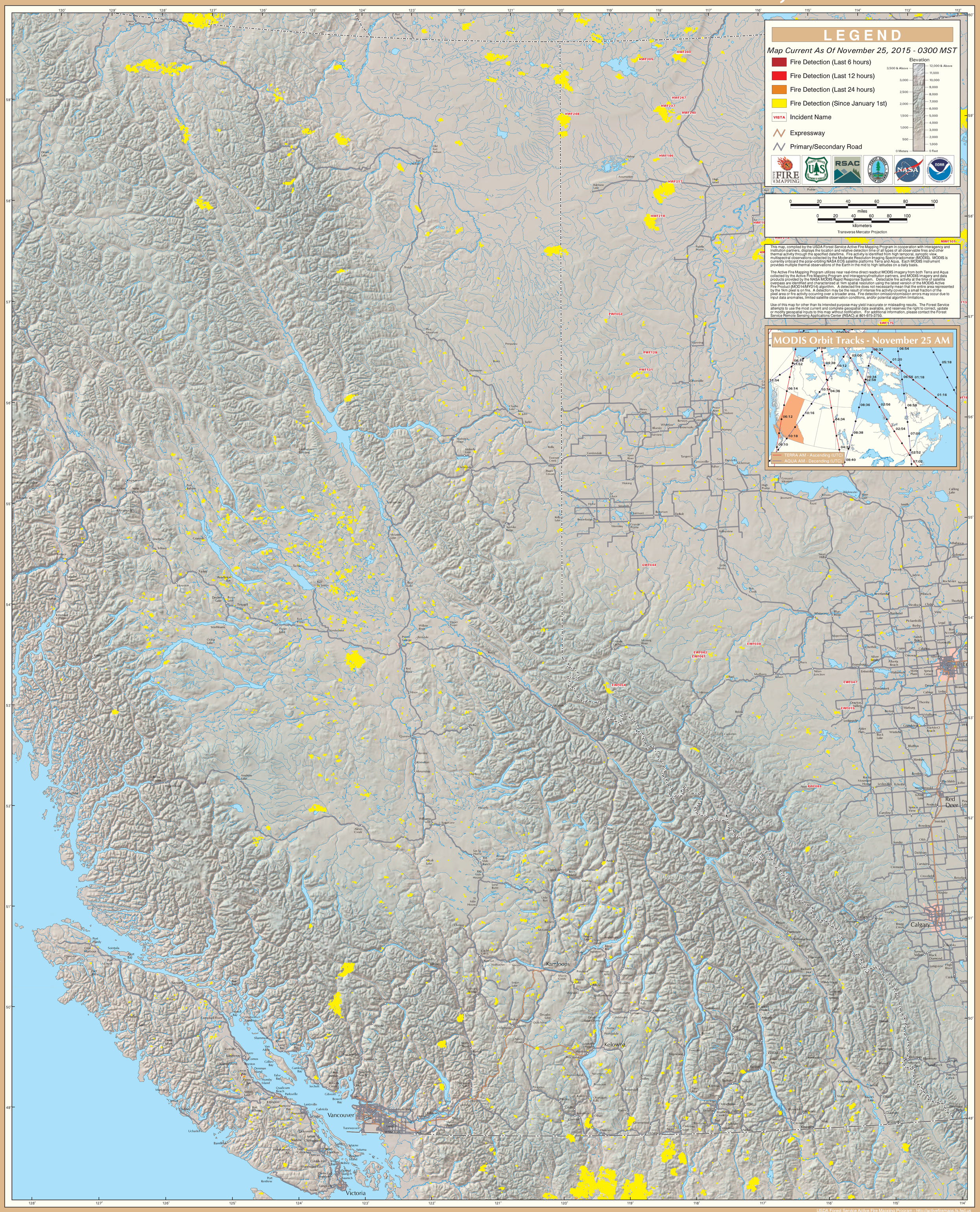MODIS Active Fire Detections - November 25, 2015