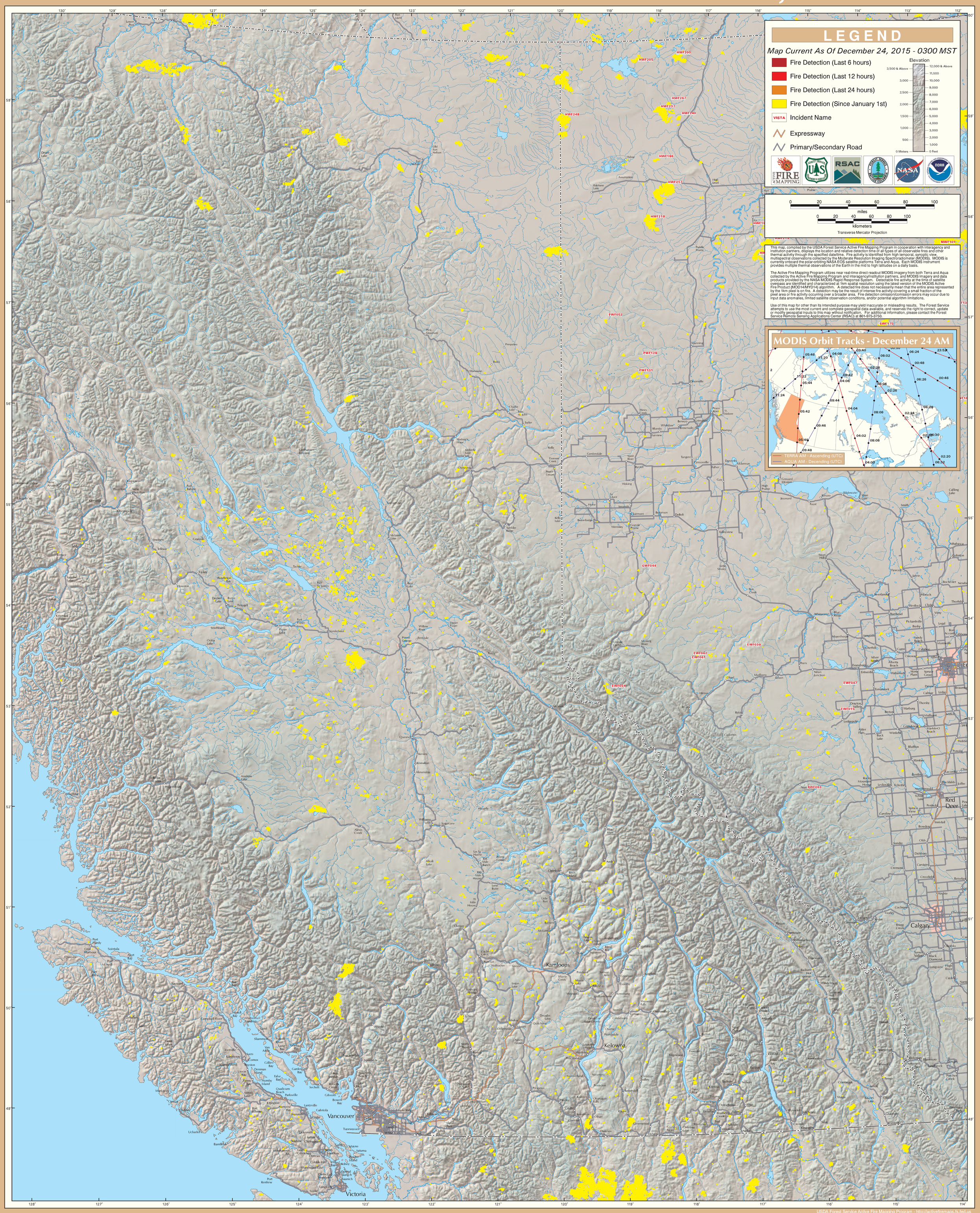MODIS Active Fire Detections - December 24, 2015