MODIS Active Fire Detections - April 12, 2016
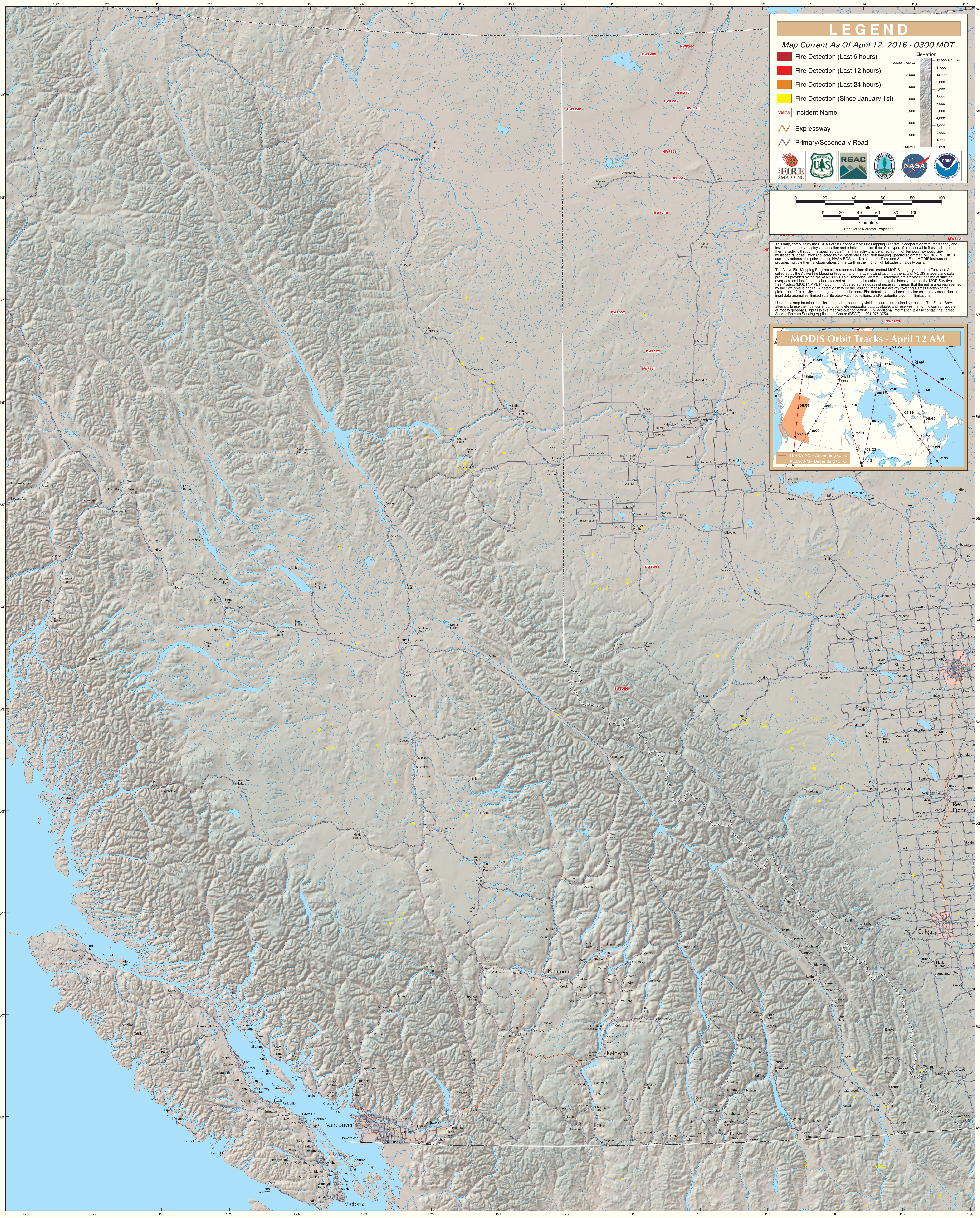
British Columbia (East)