MODIS Active Fire Detections - April 21, 2016
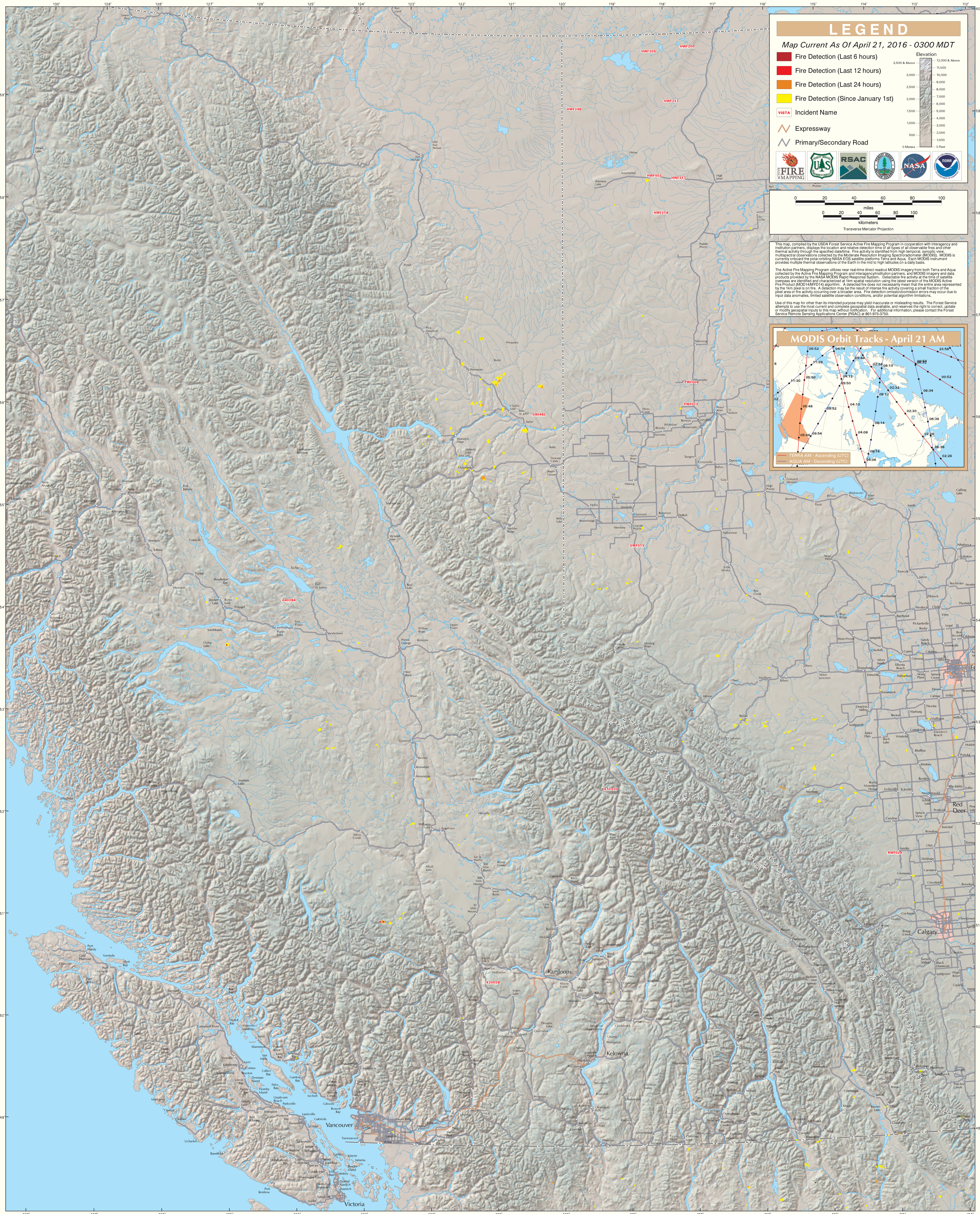
British Columbia (East)