MODIS Active Fire Detections - April 24, 2016
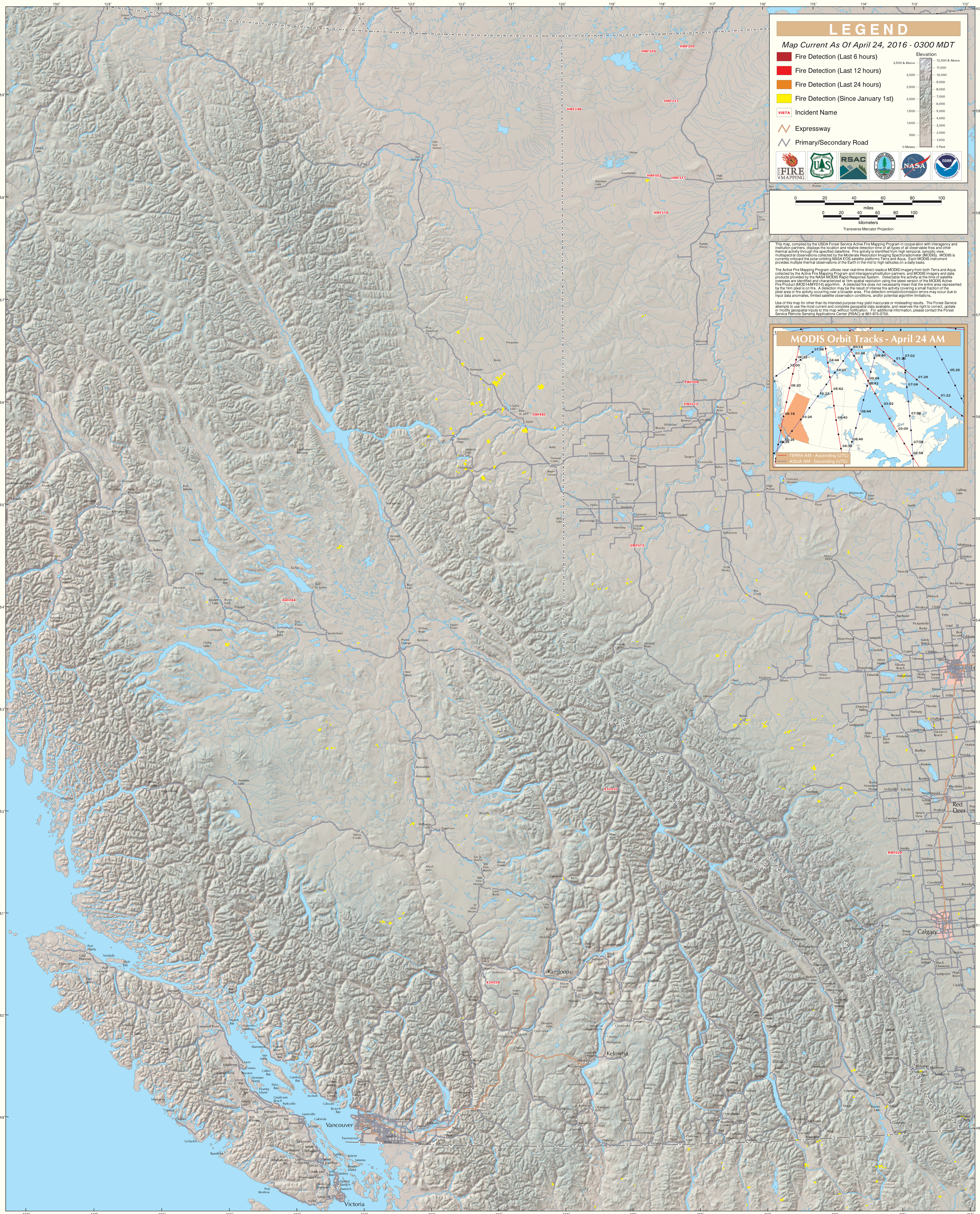
British Columbia (East)