MODIS Active Fire Detections - April 27, 2016
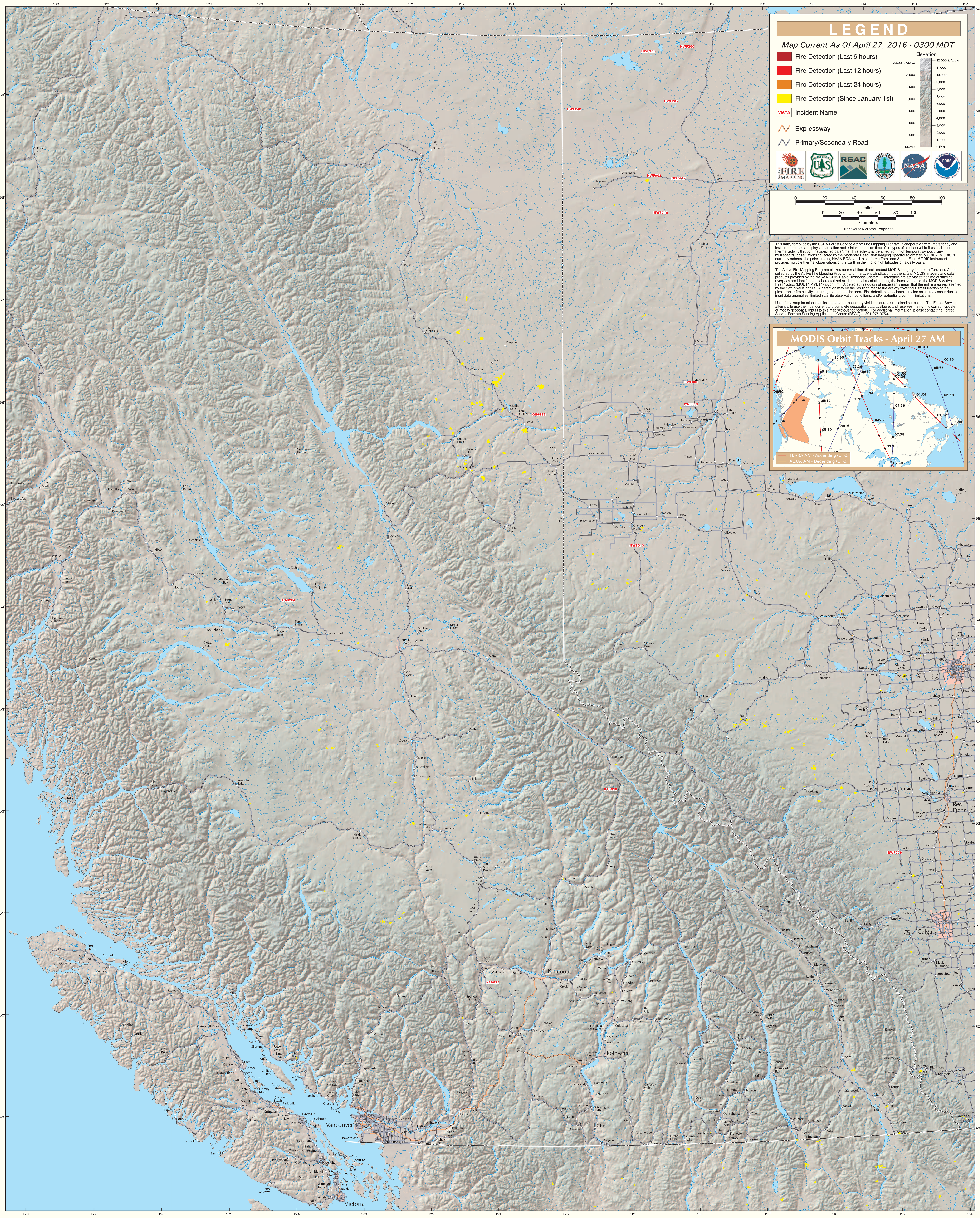
British Columbia (East)