MODIS Active Fire Detections - April 30, 2016
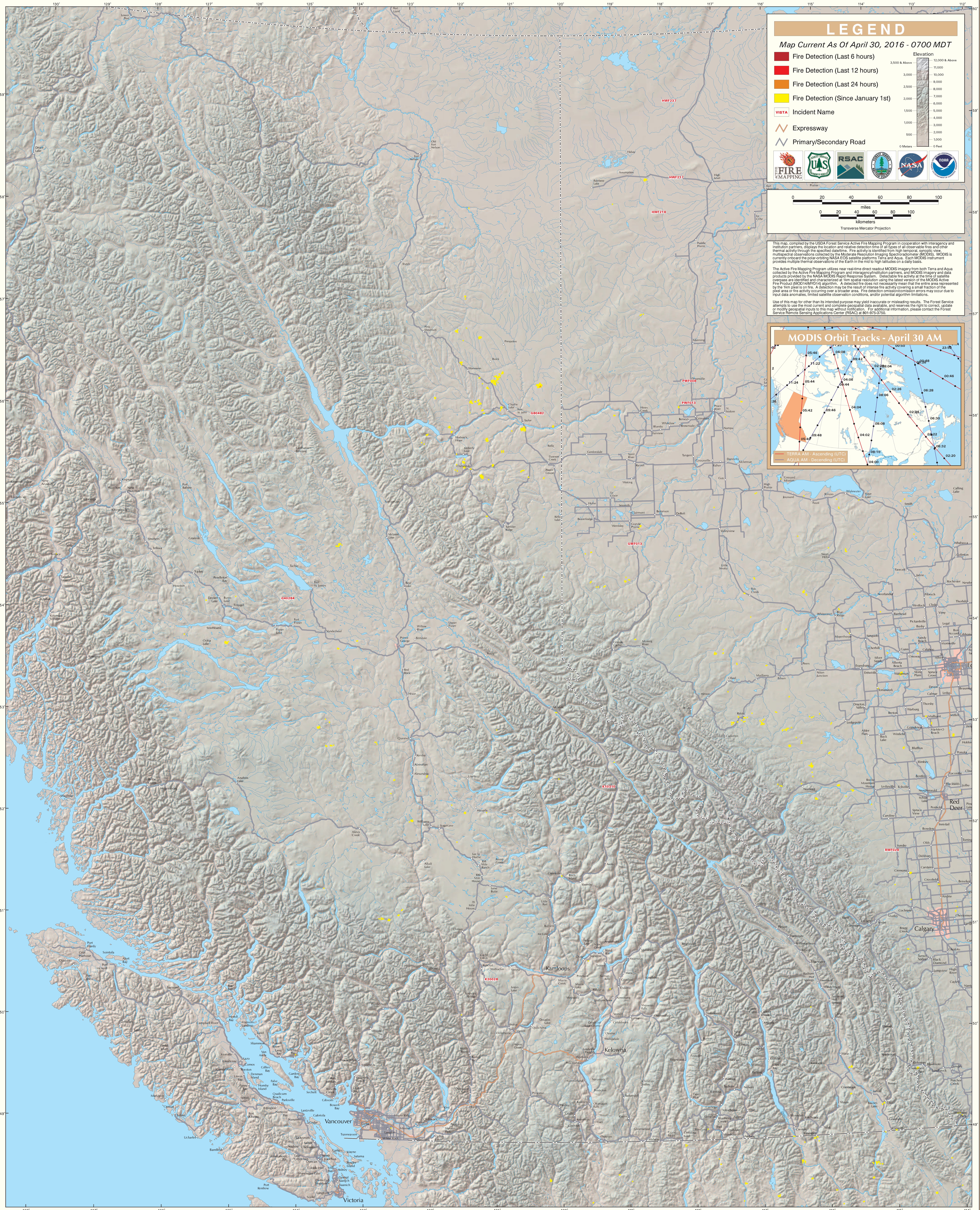
British Columbia (East)