MODIS Active Fire Detections - May 7, 2016
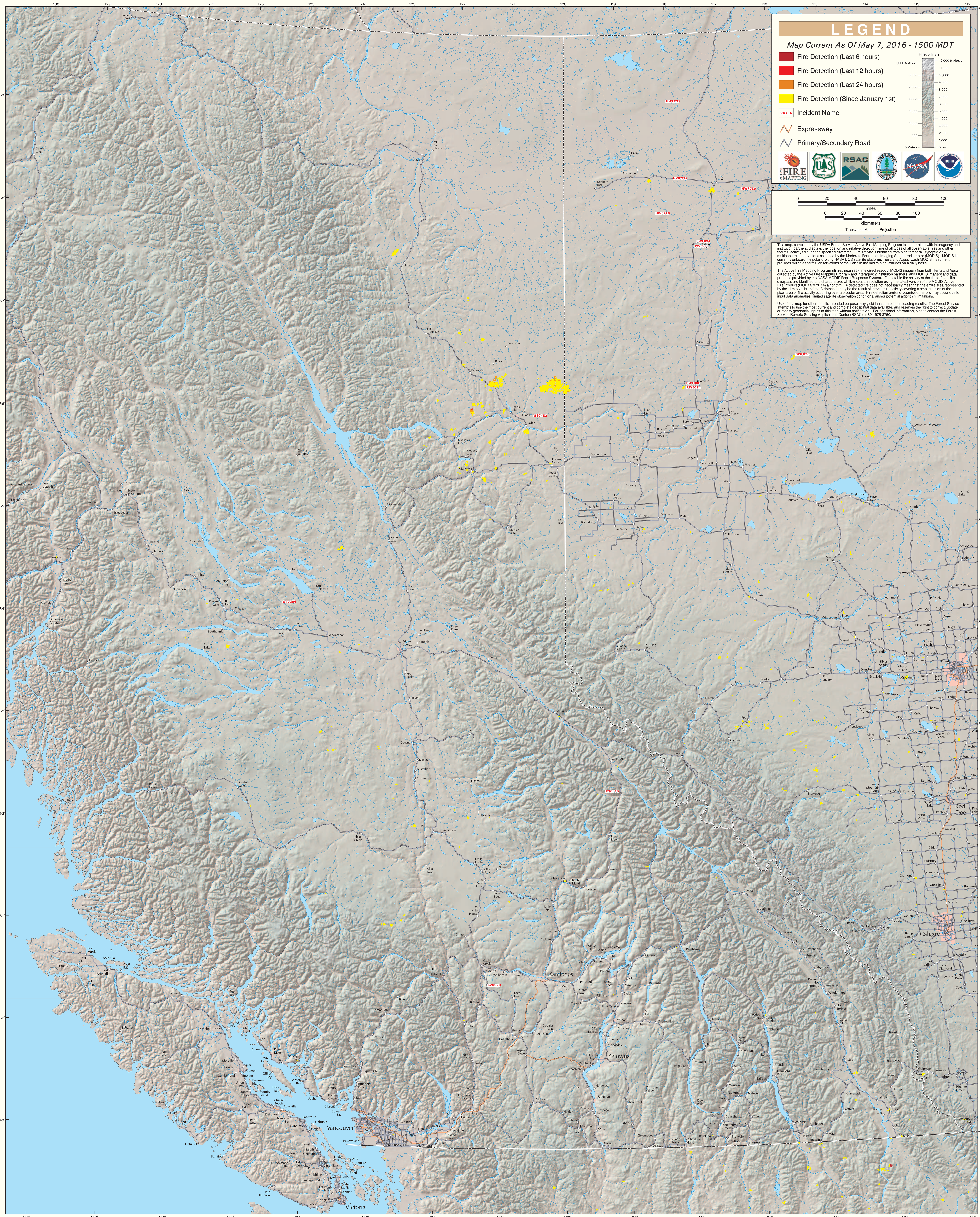
British Columbia (East)