MODIS Active Fire Detections - May 27, 2016

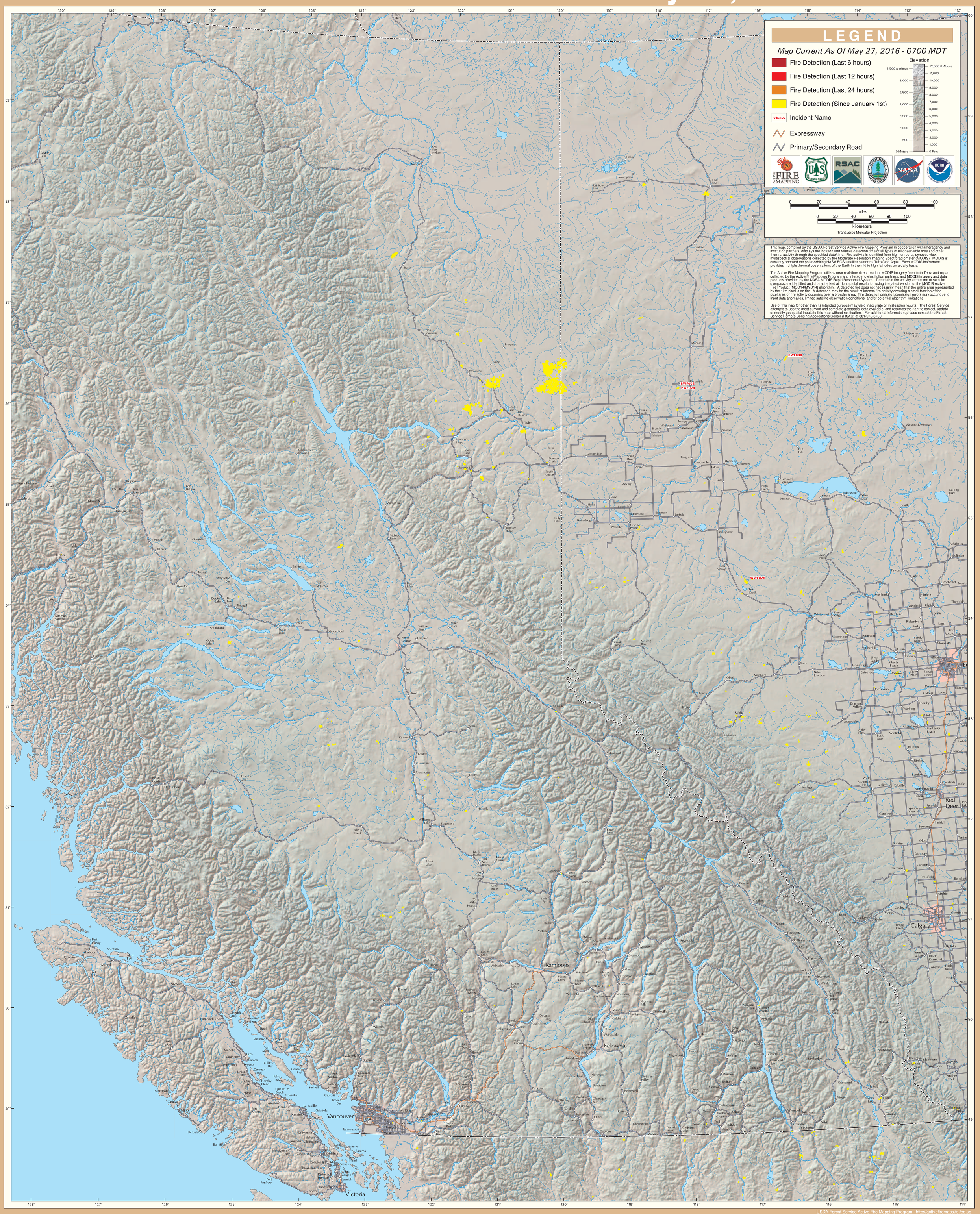

British Columbia (East)