MODIS Active Fire Detections - May 29, 2016

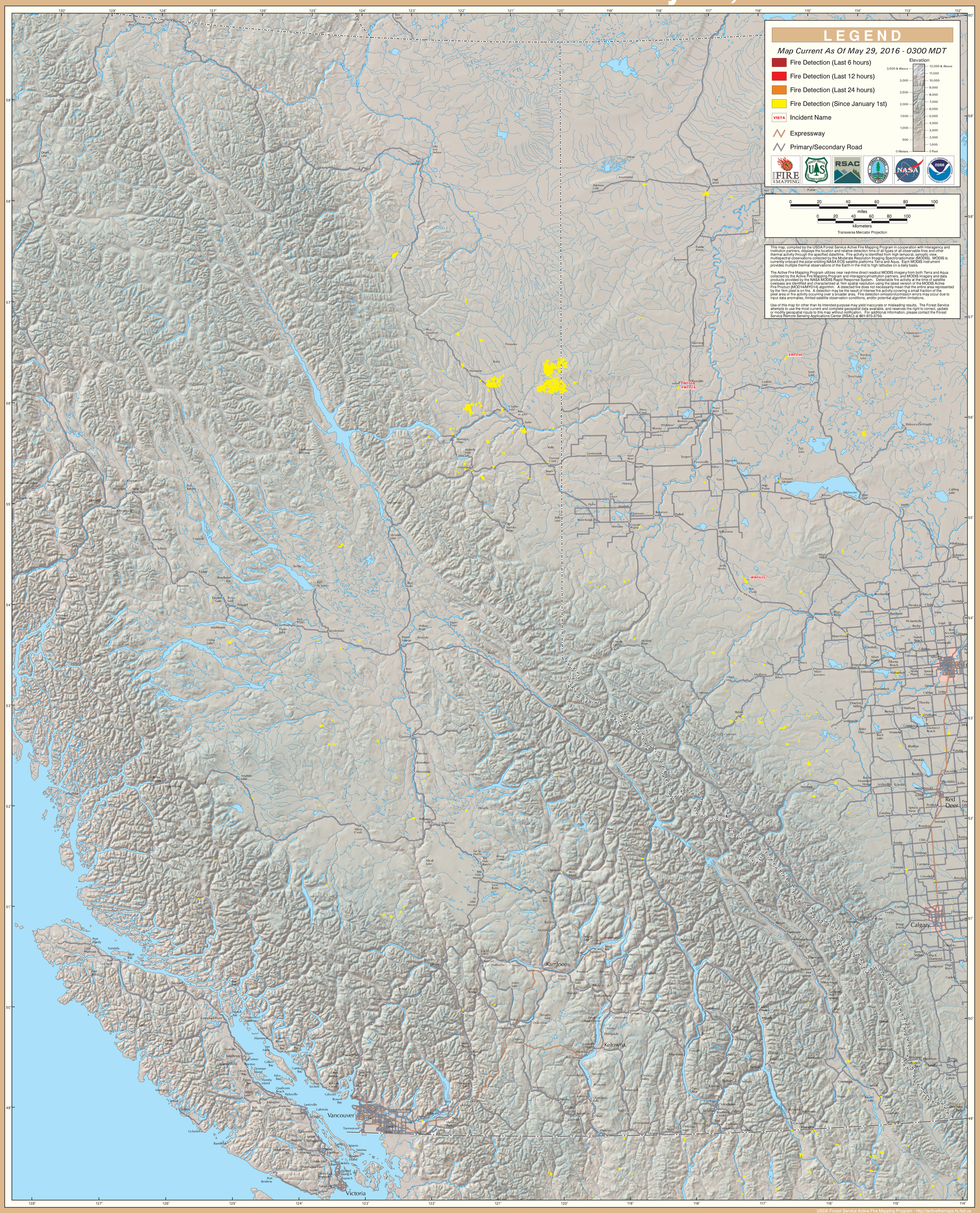

British Columbia (East)