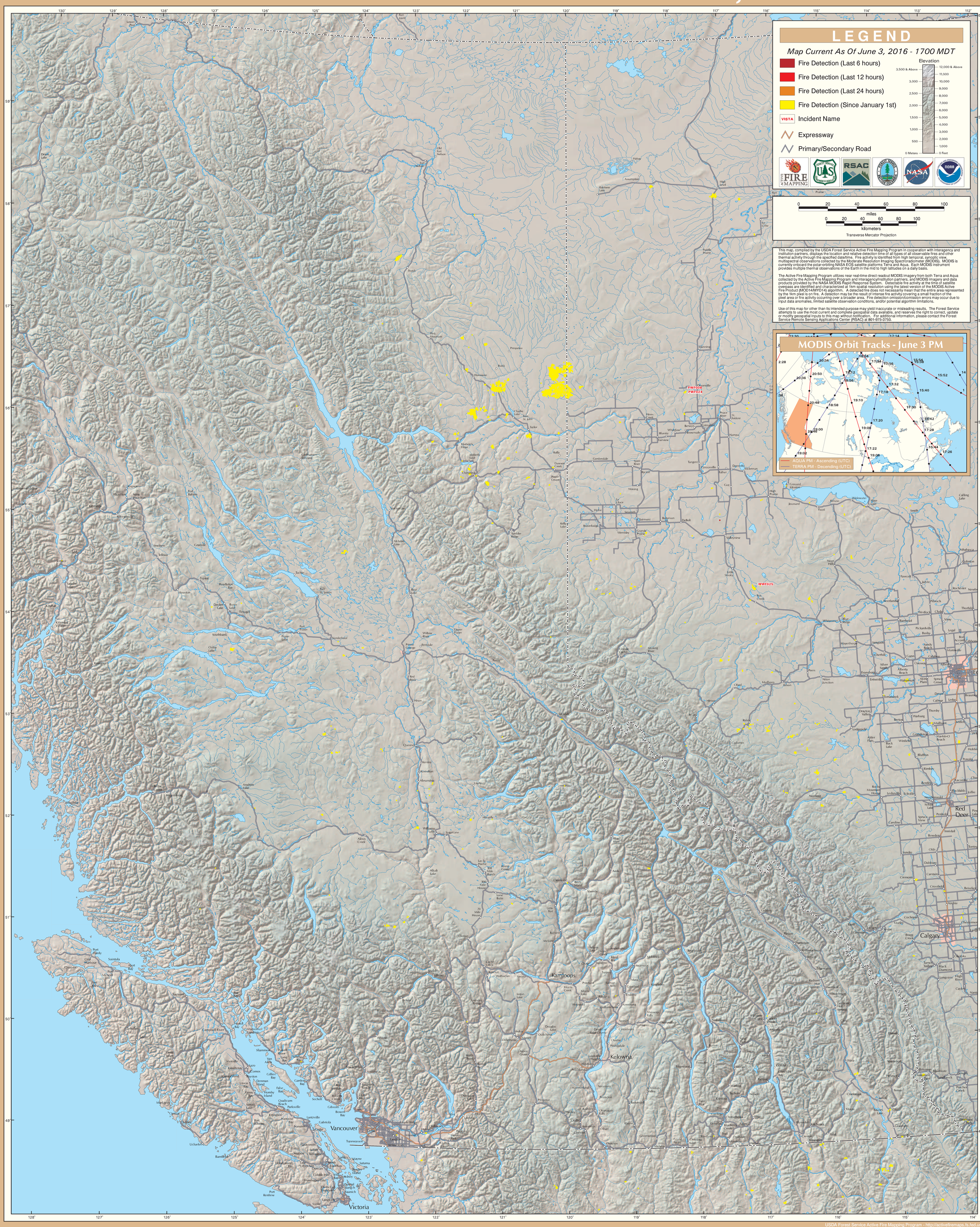MODIS Active Fire Detections - June 3, 2016