MODIS Active Fire Detections - July 4, 2016
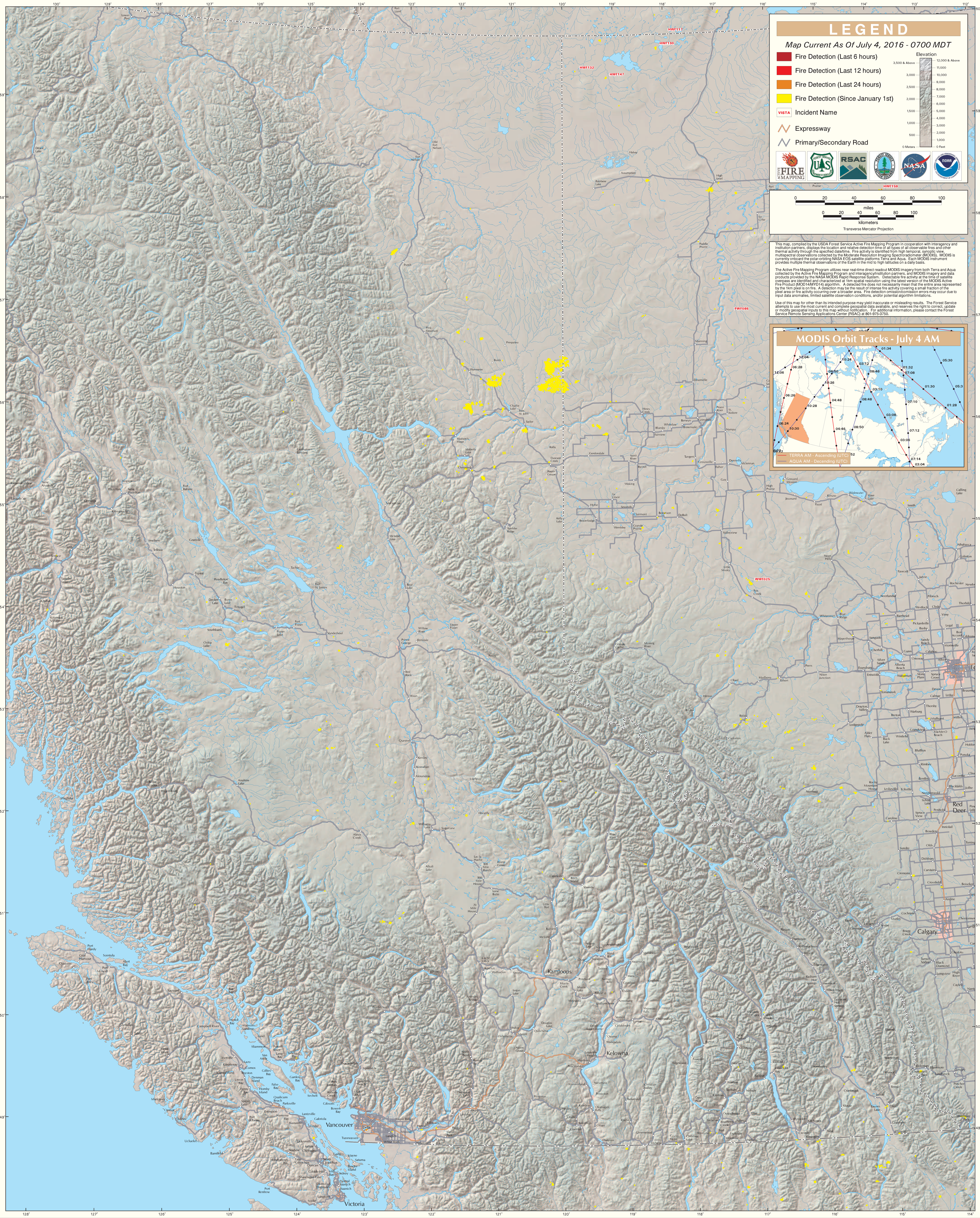
British Columbia (East)