MODIS Active Fire Detections - July 22, 2016
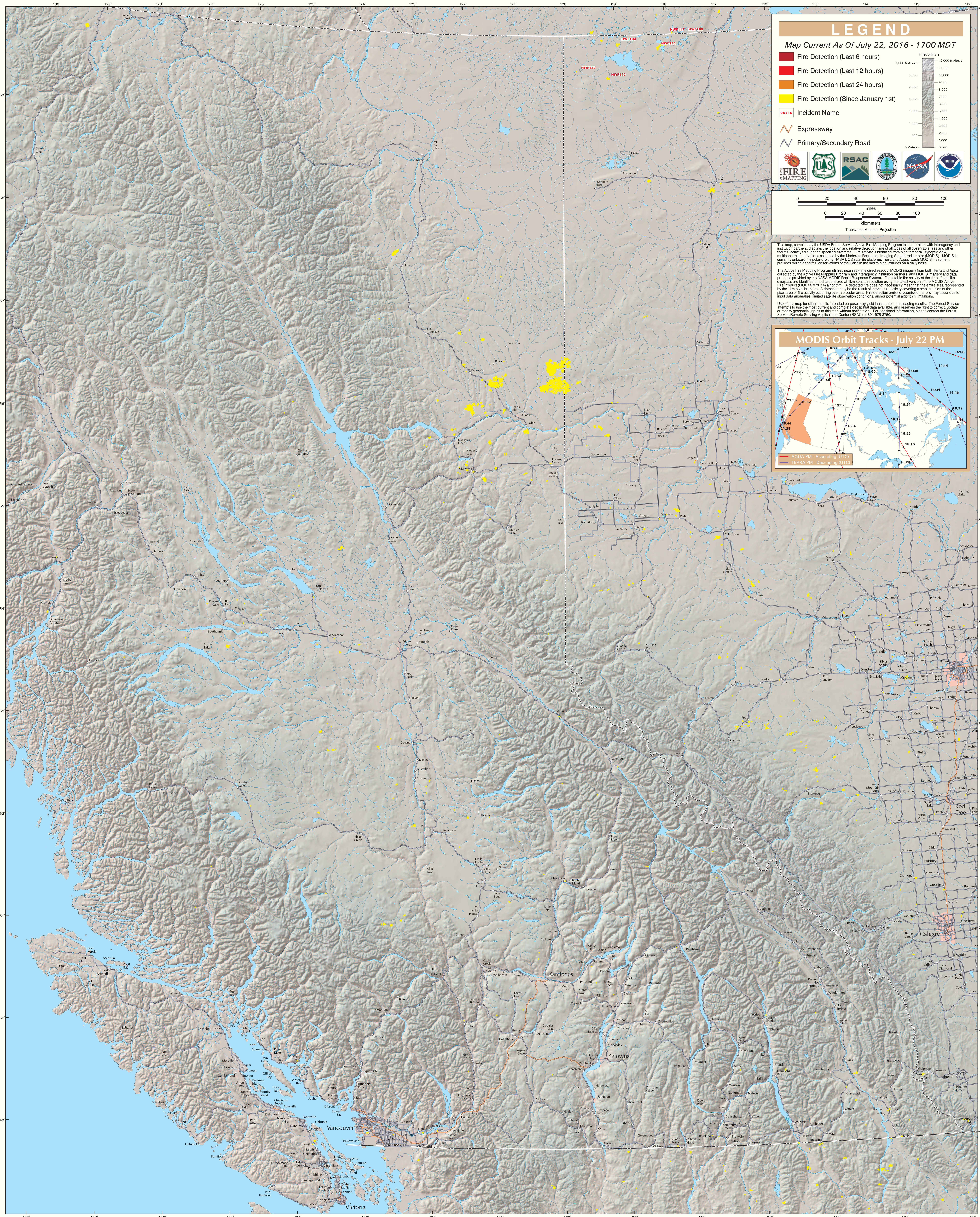
British Columbia (East)