MODIS Active Fire Detections - July 24, 2016
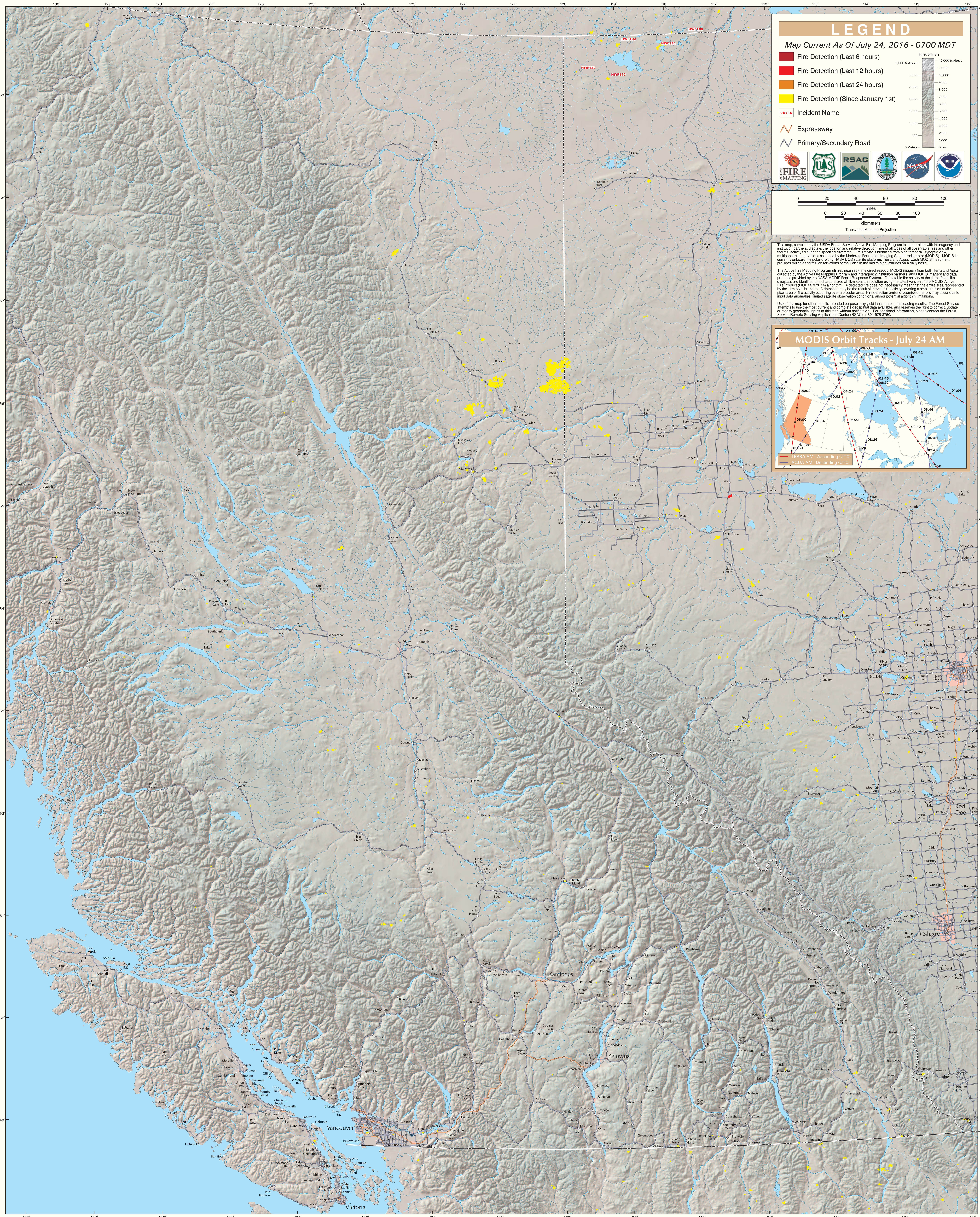
British Columbia (East)