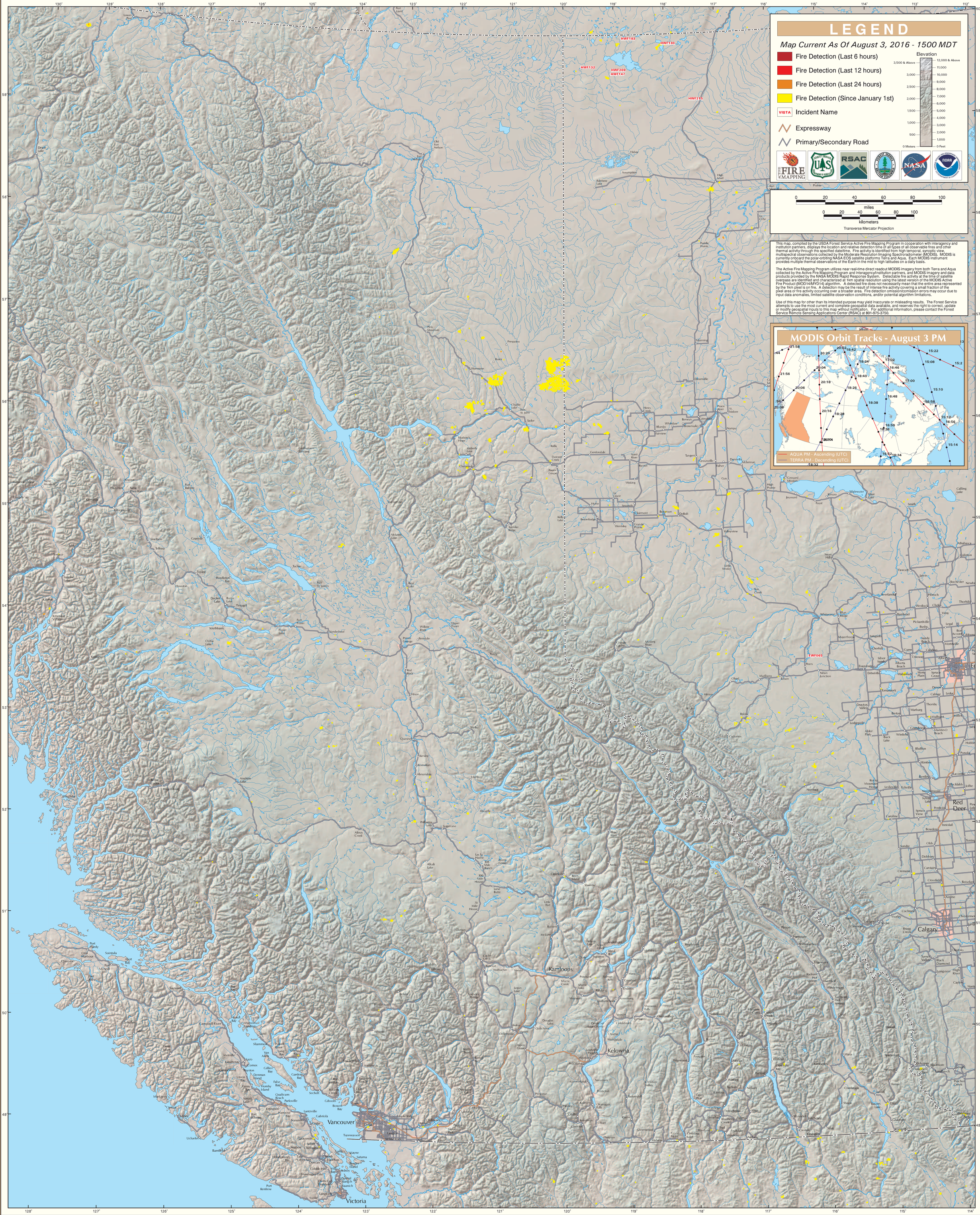MODIS Active Fire Detections - August 3, 2016