MODIS Active Fire Detections - August 12, 2016

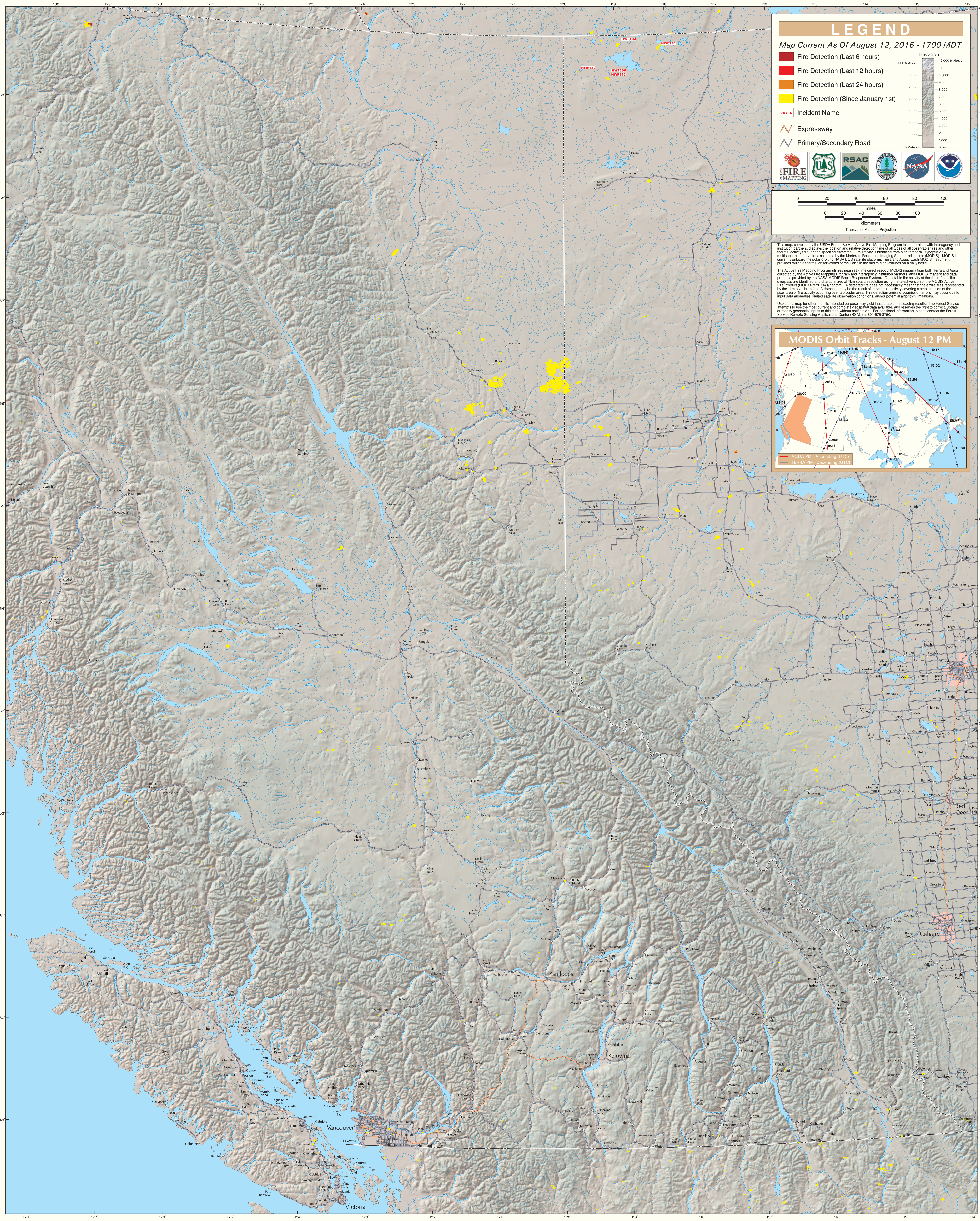

British Columbia (East)