MODIS Active Fire Detections - August 14, 2016

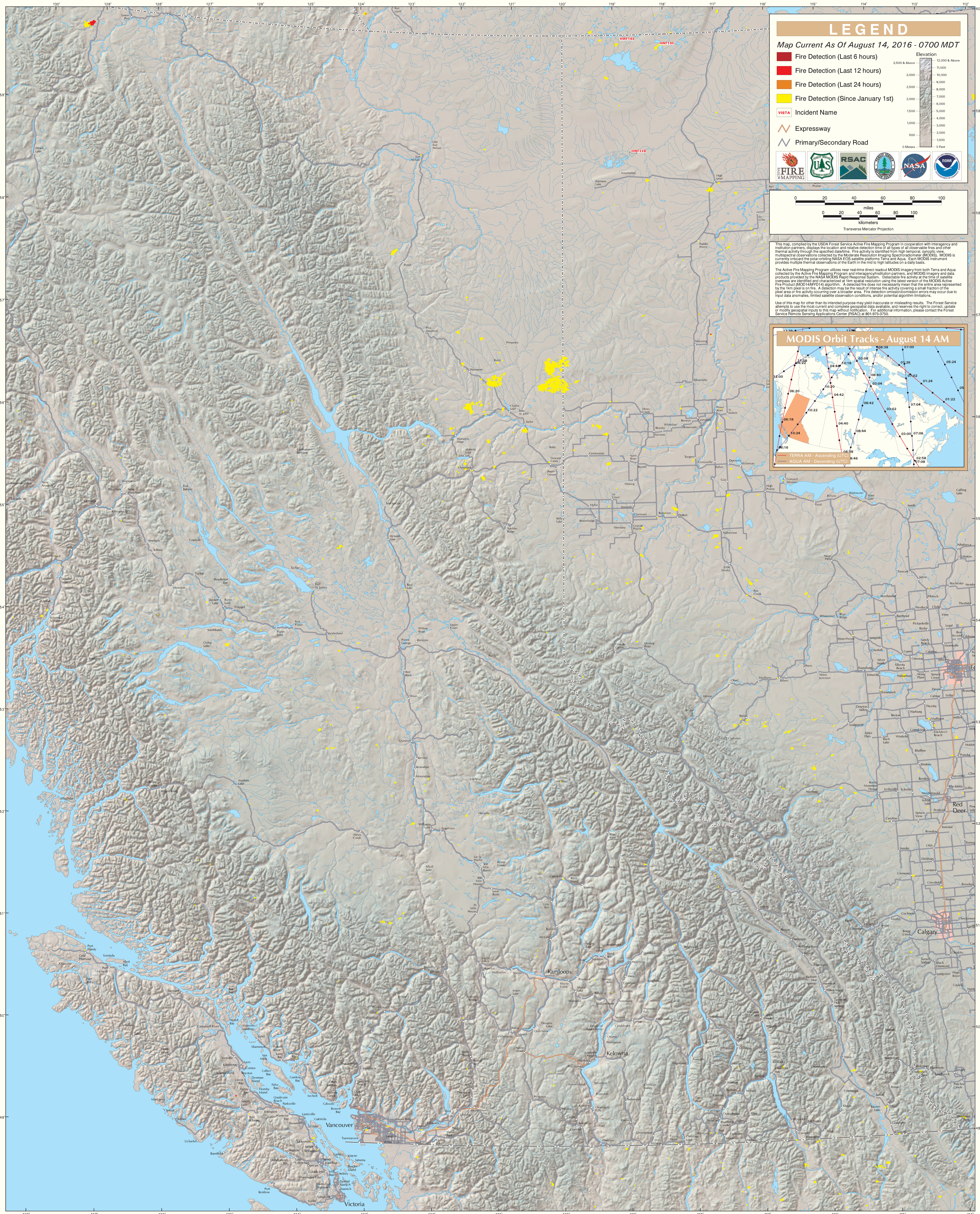

British Columbia (East)