MODIS Active Fire Detections - August 13, 2010
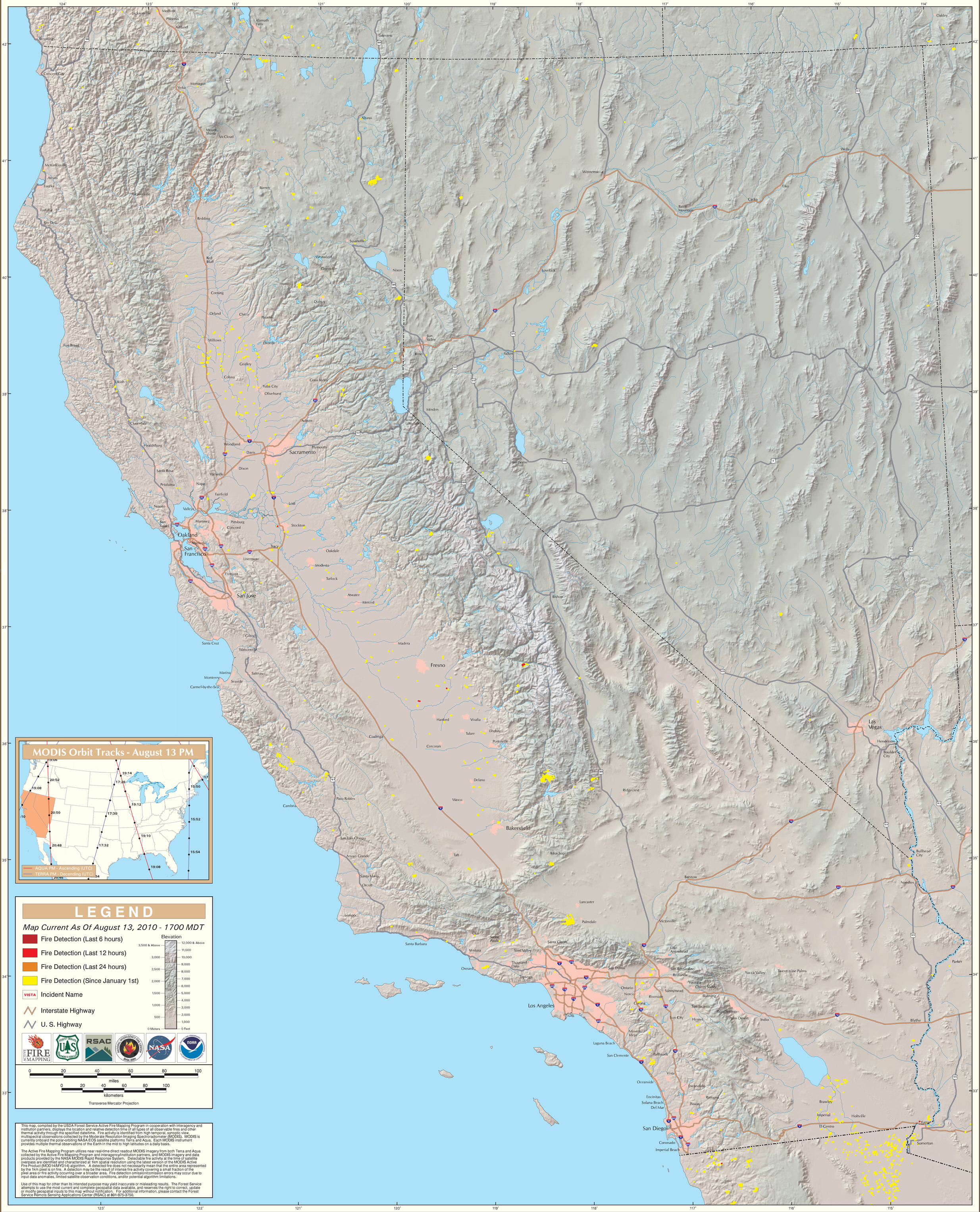
California North/South & Great Basin West Geographic Area