MODIS Active Fire Detections - September 14, 2010
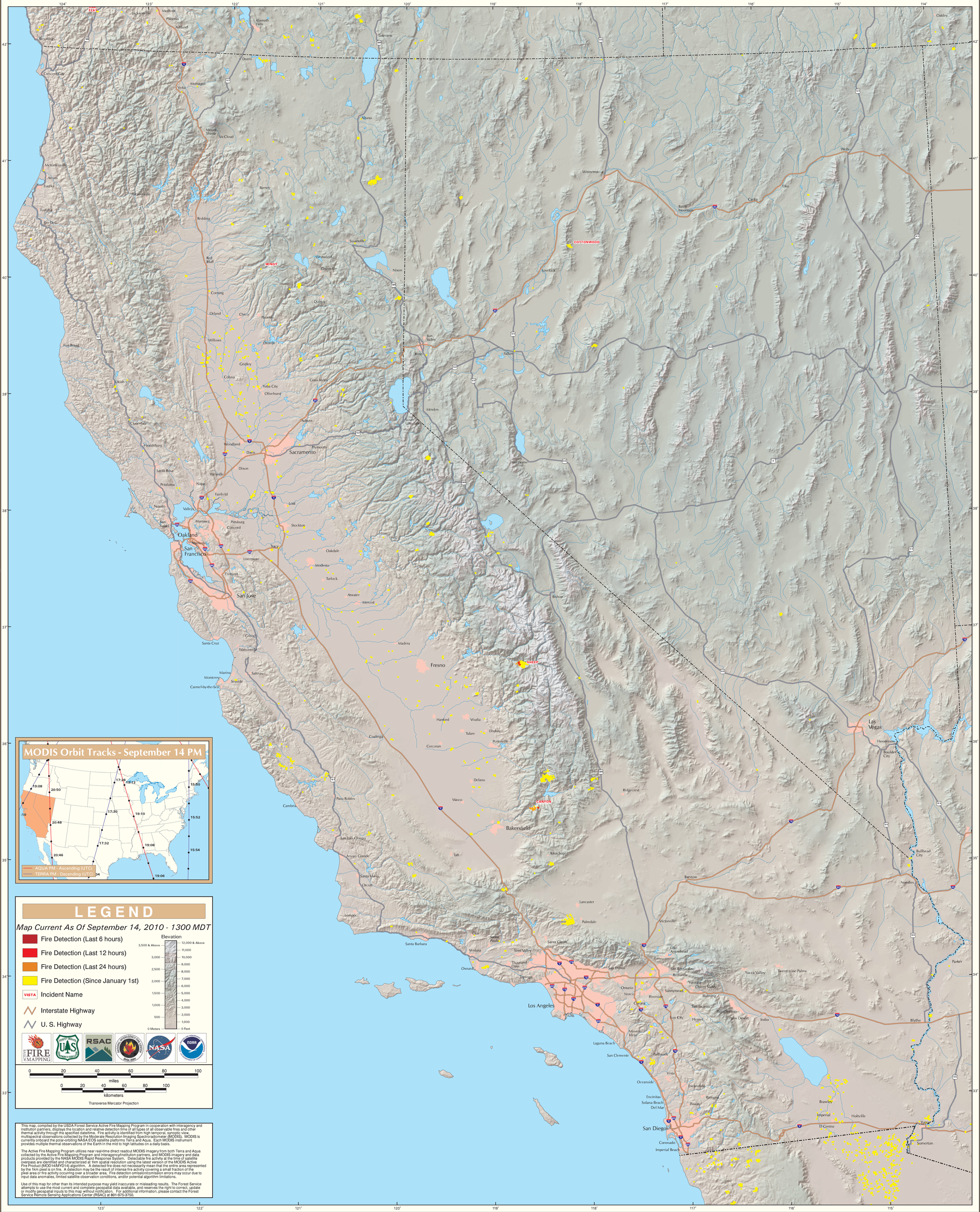
California North/South & Great Basin West Geographic Area