MODIS Active Fire Detections - February 14, 2013
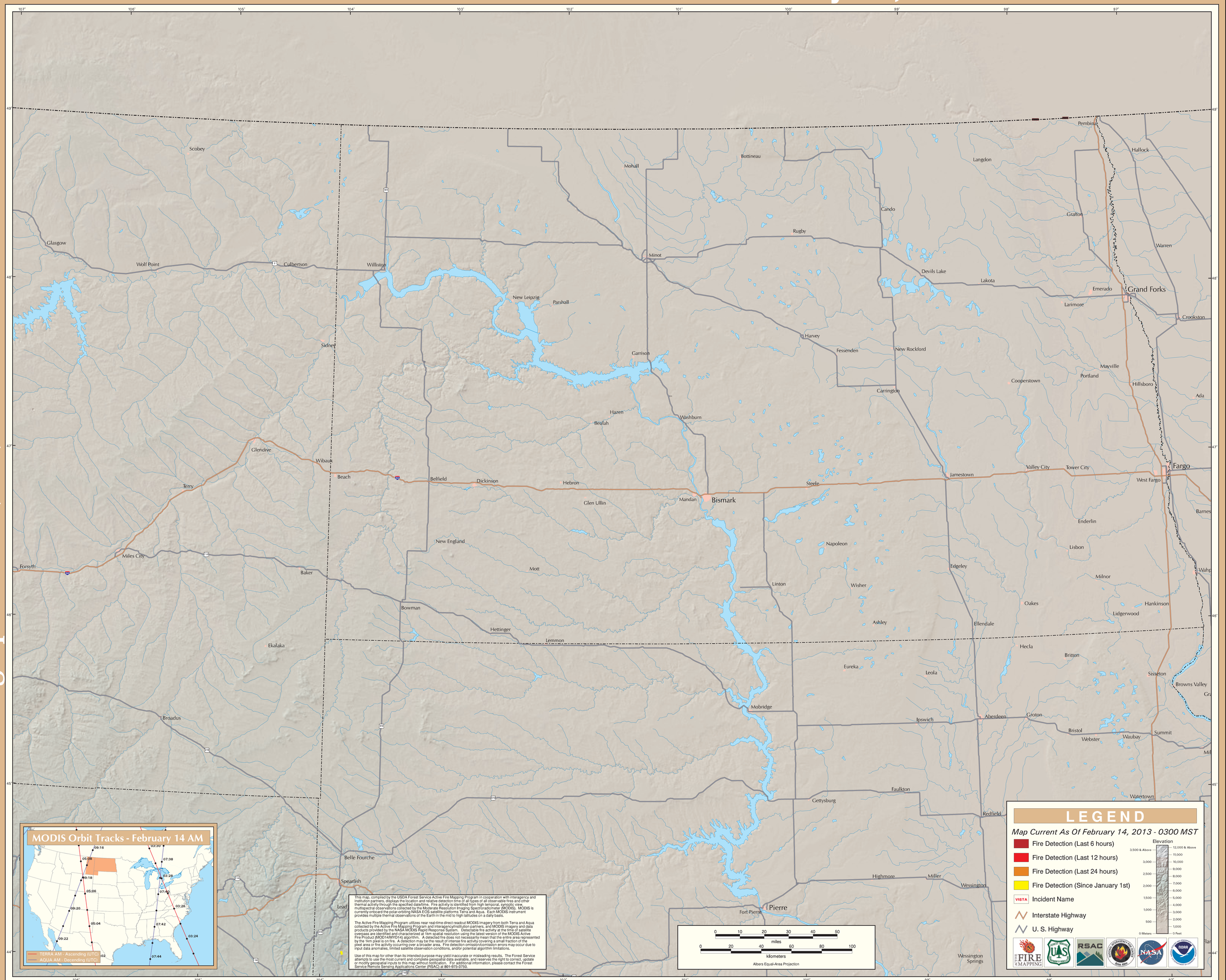
Northern Rockies Geographic Area (East)